

# PENNSYLVANIA FALL CLASSIC



1 PM Saturday, October 22, 2022 in Waynesburg, Pennsylvania

# PENNSYLVANIA FALL CLASSIC

## *Simmental Sale*

1:00 PM, Saturday, October 22, 2022  
Greene County Fairgrounds, Waynesburg, PA

### FRIDAY, OCTOBER 21

Cattle available for viewing at the sale facility.

### SATURDAY, OCTOBER 22

Cattle available for viewing. Lunch available for purchase.  
Sale starts at 1:00 PM.

### SALE MANAGER

Classic Sales | Chris and Kellee Brown  
304-290-8383

### TERMS AND CONDITIONS

Cash or check. All cattle are to be paid for during or immediately after the sale and will not be released until proper settlement had been made. All cattle sell under the suggested terms and conditions of the American Simmental Association. View update guidelines and conditions at [www.simmental.org](http://www.simmental.org).

### AUCTIONEER

Col. John Spiker.....304-884-7915

### CONSULTANT

Dalton Lundy.....502-727-6898

### RINGMEN

Charles Strickler | Sadie Wright

### LODGING

Comfort Inn.....724-627-3700  
Econo Lodge.....724-627-5544  
Super 8.....724-627-8880  
Microtel.....724-627-0310  
Hampton Inn.....724-802-1010

### SALE REGISTRATION AND PAYMENT

All buyer numbers will only be issued with a valid ID and payment is due day of sale. Cattle will not be transferred until paid in full.



See more photos, videos, and sale updates  
online at **facebook.com/classicfarms**

#### **ANNOUNCEMENTS**

Announcements made sale day and from the auction block during the sale take precedence over printed material associated with this sale.

#### **HEALTH**

Cattle are vaccinated and tested for interstate shipment. Sexed semen is not 100% accurate, therefore the gender of resulting calves cannot be guaranteed.

#### **EPDS**

The EPDs reported in this catalog are the fall 2020 numbers, as reported by the respective breed associations.

#### **LIABILITY**

Persons who attend the sale do so at their own risk. Neither the owners nor the sale manager assumes liability, legal or otherwise, for any accidents, loss of property, or illness. Classic Sales is only an agent for the seller and has no responsibilities other than those involved in the sale.

**This sale will be broadcast live on the internet.**

***DVAuction***  
***Broadcasting Real-Time Auctions***

**Real time bidding & proxy bidding available.**

#### **CAN'T MAKE IT TO THE SALE?**

Let DVAuction bring the sale to you!

#### **BUSY DURING THE SALE?**

Let DVAuction represent your bid!

#### **VISIT [WWW.DVAUCTION.COM](http://WWW.DVAUCTION.COM) AND REGISTER TODAY**

#### **FOR GENERAL QUESTIONS**

Please contact our office at 402-316-5460  
or [support@dvauction.com](mailto:support@dvauction.com)



## CONSIGNORS

### **Bangma Farms**

Donald Bangma  
Thurmond, NC  
508-735-7241  
bangma@wilkes.net

### **Bishop Cattle**

Kevin & Ward Bishop  
Elmer, NJ  
856-297-3813  
Kbishop5@aol.com

### **Brookes Simmental**

Augie Germann  
Felicity, OH  
937-618-0614  
augiegermann@gmail.com

### **Buena Vista Simmental**

Jim and Betty Bosley  
Old Fields, WV  
304-530-6636  
bvsimmentals@hardynet.com

### **Cassyle Valley Simmentals**

Dennis and Kyle Householder  
Holbrook, PA  
724-833-0126/724-833-0669  
d.householder@yahoo.com

### **Charmont Farm**

Bud & Lois Cowdrey  
Brian & Jenny Cowdrey  
Russellville, OH  
937-373-3921/937-515-0290  
bcvs@frontier.com

### **Circle M Farms**

Shawn McMinn  
Jefferson, PA  
724-998-8746  
spmcminn@yahoo.com

### **Classic Farms**

Chris, Kellee, and Carter Brown  
Tyler and Phoebe Brown  
Fairmont, WV  
304-290-8383  
ClassicSim@aol.com

### **CLO Simmentals**

Cliff Orley  
Lebanon, PA  
717-269-0128  
corley01@comcast.net

### **Cold Spring Farm**

Joseph & Jessica Simcoe  
Morgantown, WV  
304-376-7904  
joeysimcoe7904@gmail.com

### **Crum Cattle Company**

John Crum  
Wooster, OH  
330-466-0846  
jlcrum80@gmail.com

### **Crum's Circle C**

Bob Crum  
Woodsfield, OH  
740-213-7727  
crumscirclec@gmail.com

### **CWL Simmentals**

CW Lee  
Fairmont, WV  
304-612-4074  
cwlsmimentals@gmail.com

### **Erv-N-Del Farm**

Cliff Linder  
Louisville, OH  
330-904-9542  
cliffinder@att.net

### **Fedderke Show Cattle**

Todd Fedderke  
Napoleon, OH  
419-439-1059  
terrifiedd@henry-net.com

### **Forever Running Farm**

Art, Hazel and Donald Baron  
Saegertown, PA  
814-398-8211  
Hazel.Baron.HB@gmail.com

### **Full Circle Farms**

Dr. Josh & Steffani Winslow  
Dayton, PA  
724-541-0339  
countrysideanimalhealth@gmail.com

### **Green Ridge Simmentals**

Jeff Lapp  
McVeytown, PA  
717-320-4604  
joelapp@mtroadstructures.com



## CONSIGNORS

### Hartland Valley Simmentals LLC

Ben Hartline  
Jarrettsville, MD  
443-677-4184  
bhardtime@gmail.com

### Heritage Hills Farm

Phillip & Breanna Judy  
Waynesburg, PA  
724-833-2577/724-833-0670  
pjudy5008@gmail.com

### Hillcrest Farm

Gary, Cindy, John, and  
Stephanie Bertrand  
Auburn, MA  
774-272-1235  
hillcrest1011@gmail.com

### Hyland Farm

Twain Beal  
Mt. Savage, MD  
240-522-5410  
erinbeal1@outlook.com

### M&B Acres

Bart Busby  
Bowerston, OH  
330-432-4597  
buzz31@frontier.com

### Mankey Meadows Farm

Justin Mankey  
Marianna, PA  
724-747-3511  
mankeyj@archumanservices.org

### McMillen and Wife Simmentals

John McMillen  
Loysville, PA  
717-350-9780  
jjjmc@centurylink.net

### Mottice Cattle

Brandon Mottice  
Akron, OH  
330-705-9611  
bmottice@hotmail.com

### Palmer Cattle Co

Springboro, PA  
814-282-1493  
palmer112005@gmail.com

### Ruffing Family Farms

Bob Ruffing  
Republic, OH  
419-934-1902  
bob@ruffingfamilyfarms.com

### SASA Farms

DJ Gromlich  
Hamburg, PA  
610-334-1869  
dj.gromlich@gmail.com

### Smoky Valley Farm

Randy Rohm  
West Finley, PA  
724-554-3693  
smvcattle@gmail.com

### Stewart's Simmental Cattle

Greg Stewart  
Halifax, PA  
717-350-5235  
wgjstewart@hotmail.com

### Sunrise Farms

Jonah and Abbey Broughton  
Attica, NY  
585-356-0906  
sunrisefarmsny@yahoo.com

### Sunset Farm

Michael A. Wasser  
Ottsville, PA  
267-663-8636  
mawasser5993@gmail.com

### SVJ Farm

Duane & Valerie Snee  
Amity, PA  
724-554-0446  
valeriemankey@earthlink.net

### Wood Farm

Barry, Stacey, Bailey, and Meadow  
Wood  
Walton, NY  
607-434-4965  
woodfarm94@yahoo.com

### Wright Cattle Co

Alexis Wright  
Philippi, WV  
304-457-2122  
wright2122@frontier.com





LOT 1 DONOR DAM OF LOT 1 AND LOT 2



LOT 1A DONOR DAM OF CALF AT SIDE



LOT 1 SIRE OF LOTS 1 AND 1A

## 1 LAZY H SHEZ TOO COOL W58

Sexed heifer pregnancy consigned by **Stewart's Simmental Cattle**

**PB SM** ASA 2494553 DOB4/3/2009

NICHOLS LEGACY G151

STF TOO RED G64

**CNS DREAM ON L186**

**SS/REW TOO COOL S365**

CNS SHEEZA DREAM K107W

BCS LADY LUCK J109

## 1A SSC SOMETHING ABOUT LOVE 217K

ET Heifer Calf consigned by **Stewart's Simmental Cattle**

**PB SM** ASA 4085106 DOB2/17/2022

W/C RELENTLESS 32C

THSF FREEDOM 300N

**JSUL SOMETHING ABOUT MARY 8421**

**THSF MISS LOVELY B57**

JBSF PROUD MARY

RP/MP RIGHT TO LOVE 015U

**Sexed heifer pregnancy due 1/1/23.** Here is quite a lot, both from a genetic and phenotypic standpoint. Let's begin with the recip cow (ASA 3045038), who can raise a great calf of her own but has taken an embryo the last couple years. She is a stout made deep bodied cow that is from the famous Sazerac cow family. Whether you let her have her own calf or use her as a recip, I am confident you will be happy with her for years to come. Now, lets talk about the heifer calf pregnancy that she is carrying. This calf is out of the famous Lazy H Shez Too Cool W58 donor who produced both Shell Shocked and Victoria's who were high sellers and continue to produce high seller to this day. This heifer calf pregnancy is sired by the now deceased, JSUL Something About Mary 8421 "SAM". Who has produced many high sellers over the past couple of years. Due 1/1/2023. Now we get to the beautiful red baldy heifer calf that she raised this year. This red baldy heifer calf ties both pedigree and phenotype together into a real gem. She begins with a tremendous neck and front end tying into a long deep body, back into a nice square hip. Then we have her pedigree. With her dam being a maternal sib to many bulls in stud such as, Quantum Leap, Lover Boy and Tradecraft and then being sired by THSF Freedom. We believe this heifer is going to first make a great show heifer and then follow that up by making your next donor cow. Please call if you have questions regarding this genetic lot.

## 2 LAZY H SHEZ TOO COOL W58

Pregnancy consigned by **Hartland Valley Simmentals IIc**

**REMINGTON LOCK N LOAD 54U X LAZY H SHEZ TOO COOL W58**

Get a huge return on your investment with this recip. A great cow in her own right, backed by one of the most predictable pedigrees in the breed. Sired by the great Navigator and stacked with greats on the maternal side going back to the prolific NJC Ebony Antoinette. Her dam has been breed champion at the Maryland state fair and several Jackpot shows as well as division winner at NAILE and national and regional shows. All that is icing on the cake when you see she's in the prime of her life with a calf at side of this genetic caliber. Be it a bull or heifer, adding the known potency of Remington Lock and Load to your herd is a sure bet. Less and less opportunities present themselves to add him to your lineup and when he's mated to a donor the caliber of Lazy H Shez Too Cool, you're left with a can't miss contribution to your program. If we didn't already retain both a bull and heifer out of this mating this one wouldn't be leaving the farm. Buy with confidence on this girl, she's a herd starter between herself and this calf no matter how you look at it.



LOT 2 SIRE



**LOT 3 GRANDDAM**



**LOT 3A - PB AN RECIP**



**LOT 3 DONOR DAM HFSC FOXY LADY**

**3A HFSC FOXY LADY HF6**

Sexed heifer pregnancy consigned by Full Circle Farms

**JSUL SOMETHING ABOUT MARY 8421 X HFSC FOXY LADY HF6**

GAMBLES HOT ROD

JASS/JS OPTIMIZER 58X

**SILVEIRAS STYLE 9303**

**CHEROKEE STEEL LADY**

SILVEIRAS ELBA 2520

LAZY H FAITH Y500

**Sexed heifer pregnancy due 2/7/23.** We honestly wanted to offer our best for this sale, and this opportunity is from the heart of our herd. We partnered with Hillcrest Farms on one of the most incredible young females (HFSC Foxy Lady) to walk the east coast in recent years. HFSC Foxy Lady was named breed champion and/or supreme champion over 15 times in 7 different states during her show career. Last year, she highlighted our online sale with a \$12,500 daughter that sold to Curits Weidel in Nebraska. This mating to the recently deceased SAM (semen costs \$350+) should be an absolute home run with SAM continuing to prove his dominance again this sale season. As an added bonus with this pregnancy, the recip is an attractive made purebred Angus cow by SAV Final Answer that is as "good built" as any female in our herd. She's a female that is a consistent producer year after year. Buy with confidence.



**SIRE OF 3A AND SERVICE SIRE OF 3B**

**3B HFSC FOXY LADY HF6**

Choice of 3 Embryos consigned by Hillcrest Farm

**HPF QUATUM LEAPZ952**

**X HFSC FOXY LADY HF6**

**JSUL SOMETHING ABOUT MARY**

**VCL FORESIGHT**

**CLRWTR CLEAR ADVANTAGE**

If you haven't heard of HFSC FOXY LADY HF6 get ready to see her highlighted for years to come. She has been one of the most incredible young females to walk the East Coast in 2019. She was named breed champion or supreme champion over 15 times in 7 different states during show career. Her show career is over, but she is hard at work making embryos. Owned with Full Circle Farms, the sales of progeny have already exceeded \$60,000.00. She is a profit maker. Her progeny is hitting the ground, and no one is disappointed. These embryos packages being offered are very much sought after and hard to come by. Her embryos are in such demand we cannot keep them in inventory. Don't miss out on these opportunities. Guarantee (1) 60-day pregnancy if completed by a certified embryologist within (1) calendar year of purchase. Embryos are located at Trans Ova and shipping arrangements need to be made within 30 days of purchase. Choice two packages of 3 embryos of the above bulls of choice.



**FORESIGHT**



**SAM**

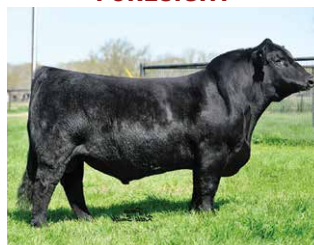

**QUANTUM LEAP**



**CLEAR ADVANTAGE**



**LOT 4 DONOR DAM: HPF ALLEY 316E**



**LOT 4 MATERNAL GRANDDAM: WHF-PRS-HPF ALLEY 247Y**

## 4 HPF ALLEY 316E

Embryos consigned by **Bangma Farms**

**JSUL SOMETHING ABOUT MARY X HPF ALLEY 316E**

DAMERON FIRST CLASS

JF MILESTONE 999W

**COLBURN PRIMO 5153**

**WHF/PRS/HPF ALLEY 247Y**

SILVEIRAS SARAS DREAM 1339

WHF SIERRA 245S

When we add to our program, we look for the best and we think we found it in HPF Alley 316E. She is a daughter of WHF/PRS/HPF Alley 247Y who was the high seller in the Hudson Pines dispersal and has offspring in most of the top programs in the country. This cow is sired by the Colburn Primo 5153 whose progeny have excelled in the show and sale ring. Our Alley 316E is super deep bodied, has a huge hip, big top and a really cool front 1/3. This cow has a complete outcross pedigree. We are offering embryos sired by one of the best bulls to come along JSUL Something About Mary 8421 ASA# 3565879. Selling 3 embryos Guaranteeing 1 pregnancy if work is done by a certified embryologist.



**LOT 4 SERVICE SIRE: SOMETHING ABOUT MARY**

See more photos, videos,  
and sale updates online at  
**[facebook.com/classicfarms](https://www.facebook.com/classicfarms)**





**LOT 5 DONOR DAM: LOLA**

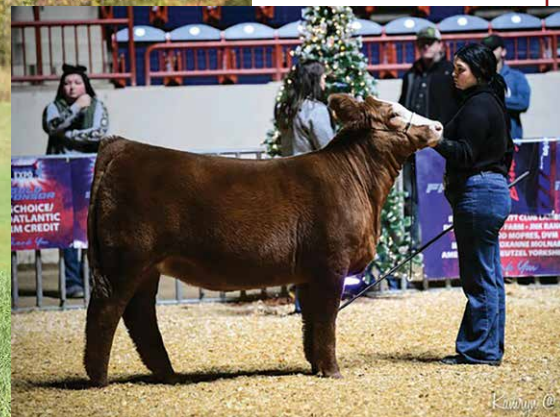

**5 STCC BASES LOADED 5177**

3 Sexed Heifer IVF SAM x Lola embryos consigned by Full Circle Farms

**JSUL SOMETHING ABOUT MARY**    **STCC BASES LOADED 5177**

REMINGTON ON TARGET 2S

TJSC OPTIMUS PRIME 12W

**REMINGTON LOCK N LOAD54U**

**STF NOSTALGIA 155Z**

BAR15 MISS KNIGHT78E-51G

STF ONYX 451W

This beautiful red female never seems to "miss" with any bull we choose, and this mating to SAM could be the best one yet. SAM is siring some of the most sought- after females in the industry, and their value is steadily rising now that he is deceased. Recent progeny sales for Lola include a \$7000 Broker heifer, \$5500 Relentless heifer, \$5000 Sandman heifer, and the top indexing bull at the Penn State Bull Test. Most recently, a red baldy Lola daughter was named Champion Simmental at the 2021 PA Youth Livestock Expo, and we expect her to reach our donor pen. We think a SAM calf by Lola could surely follow the same steps. An added bonus is that SAM carries a red gene, so expect a good possibility for a red baldy heifer calf. Guaranteeing 1 pregnancy if completed by a certified embryologist. Embryos available for transfer on sale day.



**LOT 5 SIRE: SOMETHING ABOUT MARY**

**LOT 5 SIBS  
TOP TO BOTTOM:  
X BAILEYS ONE  
OF A KIND  
X SANDMAN  
X BROKER  
X RELENTLESS**



**LOT 6**

## 6 WPCC DELIGHTFUL K510

**Open heifer** consigned by **Palmer Cattle Co**

**PB SM** ASA **4089705** DOB **4/7/2022** Tattoo **K510**

MR TR HAMMER 308A ET  
**TJSC HAMMER TIME 35D**  
 TJSC SO SWEET 104X

YARDLEY HIGH REGARD W242  
**WP/SLP DELIGHTFUL 510C**  
 HPF DELIGHTFUL Y006

CE	BW	WW	YW	MCE	Milk	MWW	Marb	REA	API	TI
6.9	3.1	74.2	113.8	1.2	20.6	57.7	-0.01	0.75	110.3	69.4

Here is a maternal sister to the Houston champion a couple years ago. This young baldy female just needs some time on feed and look out. Good jointed sound moving and the rest will come bid with confidence.



**LOT 7**

## 7 JACKIE O

**Open heifer** consigned by **Brookes Simmental**

**PB SM** ASA **4090090** DOB **4/4/2022** Tattoo **K4Y**

LLSF UPRISING Z925  
**HILB ORACLE C033R**  
 SS BABYS BREATH P035

TRIPLE C INVASION R47K  
**BROOKES MS. MAY**  
 BROOKES SHO BIZ

CE	BW	WW	YW	MCE	Milk	MWW	Marb	REA	API	TI
8	3.2	71.4	101.6	3.3	23.4	59.1	0.07	0.79	119.4	70.4

This early April Oracle calf is growing like nothing we ever had before. She's deep from her fore rib through her flank. She's out of a 12 year old Invasion cow that still milks good along with having a great udder. She holds her body condition. No doubt this is going to make a great cow.



**LOT 8 SIRE**

## 8 BV SERENITY K14

**Open heifer** consigned by **Buena Vista Simmentals**

**PB SM** ASA **4046843** DOB **3/22/2022** Tattoo **K14**

YARDLEY UTAH Y361  
**W/C RELENTLESS 32C**  
 MISS WERNING KP 8543U

MR HOC BROKER  
**CLRWTR SERENA C74G**  
 HF SERENA

CE	BW	WW	YW	MCE	Milk	MWW	Marb	REA	API	TI
7.4	4.3	80.8	113.2	1.8	18.7	59	0.04	0.84	107.3	73.2

You won't want to miss this heifer out of this tremendous cow family and sired by one of the most dominant show bulls in recent Simmental history. BV Serenity is solid black and halter broken.

## 9 SFN W/C 080H HARLEY 319K

Open heifer consigned by **Sunset Farm**

3/4 SM 1/4 AN ASA 4041656 DOB 3/19/2022 Tattoo 319K

HOOK'S BOZEMAN 8B REMINGTON LOCK N LOAD54U

MR SR 71 RIGHT NOW E1538 W/C MISS WERNING 080H

MISS SR C1538 W/C WENDY 3003A

CE	BW	WW	YW	MCE	Milk	MWW	Marb	REA	API	TI
14.6	-1.1	80	130.1	8.7	24.5	64.4	0.23	0.92	135.4	82

Super docile young heifer with all the right pieces. This heifer is straight from W/C Werning Cattle out of Emery, SD. Her mother was bought as a bred heifer out of the W/C 2022 sale and is going to be a great addition to our herd. She comes with all the right backing on the dam side she has W/C Wendy 3003A and Lock N Load then on the Sire side she is out of Mr. Sr 71 Right Now who continues to gain ground in popularity every day. She will not disappoint and was bred by Dale Werning himself.



LOT 9

## 10 KLOVER 5K

Open heifer consigned by **Wood Farm**

PB SM ASA 4025905 DOB 3/16/2022 Tattoo 5K

W/C LOADED UP 1119Y

GCF MR AMIGO

ESS HAWKEYE H36

ESS REBA EAX5

ESS ZALE ZR12

ESS AMBER AX5

CE	BW	WW	YW	MCE	Milk	MWW	Marb	REA	API	TI
10.1	2.4	70.7	99.7	4.8	16.3	51.6	-0.02	0.92	119.6	68.2

Here is a top notch open red heifer that will catch your eye. This is a very well balanced female that is long sided with plenty of depth of body. Don't miss this junior show prospect.



LOT 11

## 11 WRIGHT QUEEN K25

Open heifer consigned by **Wright Show Cattle**

PB SM ASA 4081222 DOB 3/17/2022 Tattoo K25

W/C LOADED UP 1119Y

W/C EXECUTIVE ORDER 8543B

W/C BANKROLL 811D

L/P QUEEN OF DENIAL G109

MISS WERNING KP 8543U

SVJ QUEEN OF DENIAL E109

CE	BW	WW	YW	MCE	Milk	MWW	Marb	REA	API	TI
11.9	1.2	83.2	118.4	6.2	20.8	62.3	0.08	1.06	122.8	80.3

Queen K25 is an attractive made Bankroll Daughter; she's deep-ribbed, big footed and has a long, sleek neck. We purchased her dam of of the 2019 PA Fall Classic from Palmer Cattle Co. We are excited to offer this Purebred female, she will only continue to get better with time.



LOT 12

## 12 CLASSIC DAISY MAE K65

Open heifer consigned by **Classic Farms**

3/4 SM 1/4 AN ASA 4096282 DOB 3/13/2022 Tattoo K65

W/C EXECUTIVE ORDER 8543B

W/C UNITED 956Y

FELT PERSEVERANCE 302F

KBS DAISY MAE 10C

RUBYS RHYTHM Z231

DMN DAISY MAE

CE	BW	WW	YW	MCE	Milk	MWW	Marb	REA	API	TI
13.5	0	78.1	121	7.8	23	62.1	-0.14	0.81	105.2	69

This black baldy comes from a cow we bought from Kevin Bishop and she has proven to be a great dam. Daisy Mae is fancy marked and has a beautiful profile that can make her a fancy show heifer and will make an even better producer for any type herd. Daisy Mae is one of the first Perseverance daughters to sell in the East. This is a heifer who's best days are ahead of her.



**LOT 13**



**LOT 13 DAM**

## 13 WINSLOWS KNOCKOUT GIRL 710K ET

**Open heifer** consigned by **Full Circle Farms**

**PB SM** ASA **4089227** DOB **3/12/2022** Tattoo **710K**

HPF QUANTUM LEAP Z952

REMINGTON LOCK N LOAD54U

**WLE COPACETIC E02**

**STCC BASES LOADED 5177**

CMFM JOY 02ZB

STF NOSTALGIA 155Z

CE	BW	WW	YW	MCE	Milk	MWW	Marb	REA	API	TI
12.7	0.9	76.2	115.6	4.6	20.5	58.6	-0.01	1.07	117.4	75.1

This March purebred female is exactly what I had in mind when we mated one of our top purebred donors to the NAILE and American Royal Champion, WLE Copacetic. He is siring some of the most sought after and highest selling heifers over the past year. Knockout Girl is flat shouldered and extended up through her front 1/3, yet powerful and rugged. She is fancy made, long sided, super sound, with worlds of potential ahead of her. Her donor dam "Lola" continues to prove her strong influence on our program year after year. She is consistently stamping them out with many of them highlighting this exact sale (2021 Sandman daughter for \$5000, 2020 Broker daughter for \$6700.) We feel very confident in the show ring ability of this young gal, but her cow potential will be endless. Bid with confidence and kid broke! Please contact us with any questions.



**SIRE OF LOT 14**

## 14 RRF DELILA

**Open heifer** consigned by **Ruffing Family Farms**

**PB SM** ASA **4081373** DOB **3/10/2022** Tattoo **K100**

LLSF UPRISING Z925

CCR WIDE RANGE 9005A

**HILB ORACLE C033R**

**BV NASTY WOMAN E6**

SS BABYS BREATH P035

BF MISS I MAN C77

CE	BW	WW	YW	MCE	Milk	MWW	Marb	REA	API	TI
10.1	1.4	74.6	109.8	5	17.8	55.1	0.04	0.93	121.5	73.8

Here is a heifer with good EPD's and a lot of style. She has a nice disposition and a cool white marking on her face. She is going to be a good one.



**LOT 15**

## 15 CLASSIC NIKKI K120

**Open heifer** consigned by **Classic Farms**

**PB SM** ASA **4096281** DOB **3/6/2022** Tattoo **K120**

W/C LOADED UP 1119Y

MR NLC UPGRADE U8676

**W/C PINNACLE E80**

**CLASSIC NIKKI F20**

MISS WERNING KP 8543U

NIKLEN JAZZMEN

CE	BW	WW	YW	MCE	Milk	MWW	Marb	REA	API	TI
11.2	1.3	74.1	106.7	5.5	25.6	62.6	0.04	1.02	125.4	74.3

This red baldy comes from a strong cow family. We sold GFI Red Ivy to NikLen Valley Farm and ended up buying back the first female they sold out of that cow, Nikki's granddam. We knew the genetics and that cow is still production for us at 12. We paired that cow up with Upgrade and produced this heifer's dam. This spicy red heifer will catch an eye in the show ring and will produce in the replacement pen. And she's puppy dog tame!

## 16 WPCC KHLOE K223

Open heifer consigned by **Palmer Cattle Co**

3/4 SM 1/4 AN ASA 4076649 DOB 3/4/2022 Tattoo K223

MR TR HAMMER 308A ET

SHS NAVIGATOR N2B

**TJSC HAMMER TIME 35D**

**SS/TBT KHLOE 200Y**

TJSC SO SWEET 104X

S A V BLACKCAP MAY 7744

CE	BW	WW	YW	MCE	Milk	MWW	Marb	REA	API	TI
7.2	3	74.6	111.2	2.2	14.8	52	0.06	0.54	99.9	65.8

The Khloe cow family works time and time again. This heifer is kid broke my 5 year old took her to a couple shows this summer. If you want one that is good at the ground and a sweeping rib cage and when your done have cow power this in the one.



LOT 16

## 17 MISS REBECCA 27K

Open heifer consigned by **Crum Cattle Company**

1/2 SM 3/8 CS 1/8 AN ASA 4088213 DOB 3/4/2022 Tattoo 27K

TJSC OPTIMUS PRIME 12W

**CSCX BANDWAGON 513A**

72

KLS DIAMOND W516

CE	BW	WW	YW	MCE	Milk	MWW	Marb	REA	API	TI
11.1	2.3	68	98.4	5.2	21.8	55.8	0.14	0.6	99.9	66.5

Miss Rebecca is a really nice 50% Simmental heifer. She made right in every aspect. Clean fronted, soggy middle, and good lines. She will make an excellent show heifer and front pasture cow. She comes from my foundation cow # 72 who has had numerous great heifers.



LOT 17

## 18 BROOKES HONEY BUN

Open heifer consigned by **Brookes Simmental**

PB SM ASA 4090083 DOB 2/24/2022 Tattoo K2H

W/C RELENTLESS 32C

PAL/CLAC MEANT TO BE

**JSUL SOMETHING ABOUT MARY**

**BROOKES HONEY BEE**

JBSF PROUD MARY

BROOKE'S LIL BIT O HONEY

CE	BW	WW	YW	MCE	Milk	MWW	Marb	REA	API	TI
12.4	2	70.9	101.6	5.5	19.3	54.6	-0.01	0.79	115.9	69.3

This February heifer out of SAM is coming along great for being out of first calf heifer. She is la ong bodied, long strided, heifer that is getting better every day, having genetics of SAM, Relentless, Meant to Be and Built Right she will end up being a front pasture cow.



LOT 18



**LOT 19 SIRE**

## 19 HALF-MOON

**Open heifer** consigned by **Circle M Farm**

**PB SM** ASA **4088188** DOB **2/21/2022** Tattoo **K221**

REMINGTONSECRETWEAPON185

WS RED MOON D76

**SSC SHELL SHOCKED 44B**

**SHOEMAKERS FULL MOON**

LAZY H SHEZ TOO COOL W58

SHOEMAKERS MAXINE

CE	BW	WW	YW	MCE	Milk	MWW	Marb	REA	API	TI
14.9	-0.9	65.6	95.9	7.1	24.8	57.6	0.15	0.72	135.4	74.9

This little heifer here has some great potential and would make a great addition to anyone's farm.



**LOT 20**

## 20 CLASSIC PENELOPE K78

**Open heifer** consigned by **Classic Farms**

**PB SM** ASA **4096280** DOB **2/18/2022** Tattoo **K78**

W/C LOADED UP 1119Y

REMINGTON LOCK N LOAD54U

**W/C PINNACLE E80**

**LAZY H FANTASY A07**

MISS WERNING KP 8543U

LAZY H FANTASY Y111

CE	BW	WW	YW	MCE	Milk	MWW	Marb	REA	API	TI
12.3	0.2	66.3	96.7	5.8	23	56	-0.03	0.94	122.7	69

This Pinnacle heifer has loads of muscle in an attractive package. She is out of a powerful dam we bought from Sunrise in the Fall Classic several years ago that has produced very well for us every year. The big footed, length of body, and fancy look make this heifer quite a package.



**LOT 21**

## 21 CVS MISS NAUGHTY K52

**Open heifer** consigned by **Cassyle Valley**

**PB SM** ASA **4090160** DOB **2/15/2022** Tattoo **K52**

OBCC UNFINISHED BUSINESS

MR HOC BROKER

**OBCC KAVANAUGH F236**

**CRUM INVA BROKETTE 549C**

CMFM ZOEY B236

CRUM INVADED GRACE 02X

CE	BW	WW	YW	MCE	Milk	MWW	Marb	REA	API	TI
10.6	1.6	71.2	102.4	5.2	22.4	58	0.18	0.73	129.1	74.8

Miss Naughty is a chromed up, stylish heifer with great maternal shape and dimension. She's sired by OBCC Kavanaugh bull which was the 2019 champion show bull of the year. With her mother being out of the great Broker bull, she's destined to be an easy keeper and a great mother.

## 22 BV SERENA'S VALENTINE

Open heifer consigned by **Buena Vista Simmentals**

**PB SM** ASA **4015561** DOB **2/14/2022** Tattoo **K9**

LONG'S SHEAR PLEASURE

MR HOC BROKER

**TLLC ONE EYED JACK**

**CLRWTR SERENA C74G**

LONG'S MISS SWEET TREAT

HF SERENA

CE	BW	WW	YW	MCE	Milk	MWW	Marb	REA	API	TI
7.6	3.5	72.8	108.2	-0.6	18.7	55.1	-0.05	0.83	97.7	67.3

BV Serena's Valentine is a black blazed face heifer also out of our CLRWTR Serena donor. She's got The Look and soundness to make you stop and look her over.



LOT 22 DAM

## 23 HHFC PAINTED ROSE

Open heifer consigned by **Heritage Hills Farm**

**PB SM** ASA **4088004** DOB **2/11/2022** Tattoo **K203**

W/C EXECUTIVE ORDER 8543B

MACK AF W273

**PBF RED PAINT F88**

**SIMME VALLEY ELUSIVE**

BJS DREAMING ROSES 38B

HPF DESA RAE X322

CE	BW	WW	YW	MCE	Milk	MWW	Marb	REA	API	TI
8.1	2.7	73.3	108.8	3.6	23.2	59.8	0.04	0.72	116.8	71.1

Are you wanting a redhead to show or add to your herd? Painted Rose will excel at both! Her half-sister is being offered at this sale as well to give you an idea how great she will turn out. This heifer is great through her midsection and up into her front shoulder, near perfect front end, and very good on her feet. Don't let this one slip away come sale day!!



LOT 23

## 24 RRF IRIS

Open heifer consigned by **Ruffing Family Farms**

**PB SM** ASA **4081372** DOB **2/10/2022** Tattoo **K19**

LLSF UPRISING Z925

HPF MR GOLDDUST R065

**WS REVIVAL**

**RRFF GOLDEN DREAM**

SS NOREEN

SFF DANDELION

CE	BW	WW	YW	MCE	Milk	MWW	Marb	REA	API	TI
9.1	2.2	68.6	95.8	3.9	21.9	56.2	-0.08	0.74	105.1	66.2

Iris has a perfect blaze face and goes back to the Hudson Pines herd. We have sold a lot of her Dam's calf's at the Ohio Expo over the years. She is as good as any of them. Don't miss this one.



LOT 24



**LOT 25**

## 25 HHFC LOVERS PEARL

Open heifer consigned by **Heritage Hills Farm**

**PB SM** ASA **4088005** DOB **2/8/2022** Tattoo **K201**

HTP/SVF DURACELL T52

JASS ON THE MARK 69D

**THSF LOVER BOY B33**

**PCSC HIT THE MARK 6G**

RP/MP RIGHT TO LOVE 015U

PCSC TRIPLE CROWN 13B

CE	BW	WW	YW	MCE	Milk	MWW	Marb	REA	API	TI
10.3	2.3	82.9	118.1	5.4	23.2	64.6	0.16	0.82	127.8	80.4

The heart on her face says it all with this Loverboy heifer. She is a lover for sure! She is powerful yet graceful in her movements. Great hip and midsection with loads of style. She has a great disposition and was halterbroke in two days. We are sure she will be great for any junior to show all around. We are very confident she will make a great cow as her dam and granddam perform very well for us here at Heritage Hills. Don't miss out on this one on sale day!!



**LOT 26**

## 26 SNRS MS HEADS KAROLINA 07K

Open heifer consigned by **Sunrise Farms**

**PB SM** ASA **4068388** DOB **2/7/2022** Tattoo **07K**

SVF STEEL FORCE S701

RGRS SRG TWO STEP 20Z ET

**MR HOC BROKER**

**HPF/PCCC BUTTERFLY 416E**

JM BF H25

HILB/RUBY BUTTERFLY B555

CE	BW	WW	YW	MCE	Milk	MWW	Marb	REA	API	TI
7.2	2.6	75.1	104.8	3.6	18.1	55.6	-0.08	0.69	101.4	68.1

A Broker ET daughter out of our Butterfly donor that continues to create quality with each calf crop. This flush produced a consistent group of top quality heifer calves this year, including a flush mate to this heifer that was named Supreme Champion Simmental Female at the 2022 New York State Fair Simmental show as a calf. All four sisters possess the style, structural soundness, and functionality that we all look for in our cattle. Heads Karolina is the stoutest featured calf of her sisters, with lots of hip, muscle, depth of body, and overall dimension. Whether you purchase her as show heifer prospect or a breeding herd addition you will not be disappointed. BVD-PI negative.



**LOT 27**

## 27 WINSLOW'S KEEPSAKE 902K

Open heifer consigned by **Full Circle Farms**

**PB SM** ASA **4089226** DOB **2/6/2022** Tattoo **902K**

HPF QUANTUM LEAP Z952

OBCC CMFM DEPLORABULL D148

**WLE COPACETIC E02**

**S/P RIGHT TO LOVE G498**

CMFM JOY 02ZB

HPF RIGHT TO LOVE 283C

CE	BW	WW	YW	MCE	Milk	MWW	Marb	REA	API	TI
11.7	1.6	85.6	129	5.1	24.3	67.1	0.07	0.87	124.8	81.5

This February purebred female is an absolute standout with donor potential. She stems from a proven genetic package sired by the multi-time National Champion, Copacetic. Her mother is a -æ Sister to the Reserve Overall Champion at the 2021 Jr. Nationals for Sara Sullivan(S/P True Love F789) who is now in the donor pen at Bloomberg's in Illinois. Keepsake 902K is deep sided, flat shouldered, and has lots of eye appeal. She combines good angles, dimension, and structural integrity with an awesome disposition to put together a complete package. We think this female has the ability to be very competitive at any level in the show ring. Come find us on sale day, we think you won't be disappointed.



**LOT 27 SISTER**



## 28 CVS SCARLETT K51

Open heifer consigned by **Cassyle Valley**

3/4 SM 1/4 AN ASA 4090159 DOB 2/4/2022 Tattoo K51

W/C LOADED UP 1119Y

WS STEPPING STONE B44

W/C FULLY LOADED 90D

CVS PRIME STEPPING SCARLETT

MISS WERNING KP 8543U

CSCX UPTOWN GIRL 294B

CE	BW	WW	YW	MCE	Milk	MWW	Marb	REA	API	TI
10.7	1.2	72.4	103	4.5	26.5	62.7	0.2	0.88	127.4	77.1

Scarlett is a solid red heifer that's loaded with power. Being out of the Fully Loaded 90D bull and the WS Stepping Stone leaves her with great genetics that any herd can built from. Check her out on sale day and decide for yourself!



LOT 28

## 29 WINSLOW'S KLONDIKE GIRL 971K

Open heifer consigned by **Full Circle Farms**

PB SM ASA 4089225 DOB 2/2/2022 Tattoo 971K

HTP/SVF DURACELL T52

CSCX BANDWAGON 513A

THSF LOVER BOY B33

HFSC COVER GIRL HF24

RP/MP RIGHT TO LOVE 015U

HFSC BROKER CHARM

CE	BW	WW	YW	MCE	Milk	MWW	Marb	REA	API	TI
11.7	0.8	76.8	107.4	5.7	23	61.3	0.17	0.7	130.2	78.9

This chromed up purebred heifer is a product of a bred cow purchase from last year's sale, and she sure does make us look smart. Klondike Girl is a female that has continued to impress us every single day. I love her added dimension, excellent structure, and performance. She is long bodied, big- middled, gentle attitude, and has "brood-cow" written all over her. The Loverboy daughters have proven to be successful in the show ring as well as in production. I think this a female that will also make the new owner's look smart on sale day. Be sure to find her, buy with confidence.



LOT 29

## 30 PRETTY WOMAN

Open heifer consigned by **Circle M Farm**

PB SM ASA 4088189 DOB 1/23/2022 Tattoo K222

CDI RIMROCK 325Z

STF BRODY B109

EVERLAST

FSF ELENA C74E

FSF GINA

FSF GLO

CE	BW	WW	YW	MCE	Milk	MWW	Marb	REA	API	TI
11.2	0.7	63.1	88.5	6.5	22.3	53.8	0.11	0.71	122.1	69.5

This pretty little redhead is definitely a looker and one of our favorites from our farm. She definitely has a lot of potential in her future.

## 31 COLD SPRING FARM LIBERTY

Open heifer consigned by **Cold Spring Farm**

PB SM ASA 4086114 DOB 1/11/2022 Tattoo K07

STF CRIMSON TIDE DZ87

STF ARSENAL DT14

CLASSIC CRIMSON G981

FSF LADY LIBERTY

MF MISS DREAM ON W11

FSF ELLIE

CE	BW	WW	YW	MCE	Milk	MWW	Marb	REA	API	TI
13.7	-1.5	60.3	79.9	7.1	18.1	48.2	0.04	0.72	125.6	68.3

Liberty is a solid red moderate framed heifer that really carries the pounds .With lots of depth and width she would b a great addition to any program .



**LOT 32**

## 32 SVJ SPECIAL LADY K62

Open heifer consigned by **SVJ Farm**

**PB SM** ASA **4089945** DOB **1/12/2022** Tattoo **K62**

W/C EXECUTIVE ORDER 8543B REMINGTON RED LABEL HR  
**OBCC CMFM DEPLORABULL D148 SVJ SHES THE ONE U728**  
 LAZYH/ADKINS BLKSTAR Z15 SVJ STYLISH ONE

CE	BW	WW	YW	MCE	Milk	MWW	Marb	REA	API	TI
10.6	1	69.5	107.7	3.9	24.8	59.5	0.05	0.76	124.9	71.9

SVJ Special Lady K62 has been a stand-out from day one. Sound as you can make one and great genetic potential. U728 is the best genetics we have bred. U728 dam was calf champion at the following shows, Keystone, North American, Kansas city, and reserve calf champion in Denver. Don't miss her on sale day!



**LOT 33**

## 33 KBS IM ON FIRE 492K

Open heifer consigned by **Bishop Cattle**

**3/4 SM 1/4 AN** ASA **4068838** DOB **1/5/2022** Tattoo **492K**

REMINGTON LOCK N LOAD54U SILVEIRAS STYLE 9303  
**W/C LOADED UP 1119Y KBS LIGHT THEM UP 492D**  
 AUBREYS BLACK BLAZE III SVJ LIGHT ME UP

CE	BW	WW	YW	MCE	Milk	MWW	Marb	REA	API	TI
11.7	1.5	67.4	100.1	6.1	19.1	52.8	0.15	0.76	113	67.4

Study I'm on Fire's pedigree. She comes from cattle that have won on the biggest stage. Her granddam Light Me Up was a Division winner at Denver and her dam is out of the famous Silveiras Style Angus bull that has dominated the show ring. 492K has been a standout from a young age and continues to get better everyday. She's a wide chested bold sprung female that has the look and power to compete. Her sire Loaded up has produced some outstanding offspring that have become great cows. 3/4 blood. Quiet disposition.



**LOT 34**

## 34 WBSF CASHKEEPER 466K

Open heifer consigned by **Bishop Cattle**

**PB SM** ASA **4068460** DOB **1/4/2022** Tattoo **466K**

W/C LOADED UP 1119Y KBS GRANDE 11A  
**W/C BANKROLL 811D WBSF VENUS 466D**  
 MISS WERNING KP 8543U WBSF KBS VENUS 06U

CE	BW	WW	YW	MCE	Milk	MWW	Marb	REA	API	TI
11.3	1.5	68.2	96.7	6.7	22.1	56.1	0.02	0.96	117.6	69.3

If you like the Bankroll cattle you'll love Cashkeeper. She has the typical Bankroll look. Long spined, big topped, bold sprung and long fronted. She has cow written all over her. Her dam has produced numerous sale toppers. I hate to see this one go. She has a great disposition, and would make an excellent project for a young person getting started.

## 35 WBSF KEEP ROLLIN 353K

Open heifer consigned by **Bishop Cattle**

3/4 SM 1/4 AN ASA 4068461 DOB 1/4/2022 Tattoo 353K

W/C LOADED UP 1119Y

W/C UNITED 956Y

W/C BANKROLL 811D

WBSF KEEP ROLLIN 1C

MISS WERNING KP 8543U

WHSP OAKS KEEP ROLLIN 5

CE	BW	WW	YW	MCE	Milk	MWW	Marb	REA	API	TI
11.3	1.3	78.9	115.8	6.6	19.8	59.2	0.06	0.95	119.5	76.6

Keep Rollin is one of those females that always looks good in the pen. She has that super sleek head and neck with a killer show heifer look. I always admire her overall design and well she is put together in her structure. If you like them flashy with some extra chrome you should like this one. She stems from a cow family that clicks with everything there mated to. Excited to see where she ends up.



LOT 35

## 36 M&B LITTLE MISS

Open heifer consigned by **M&B Acres**

PB SM ASA 4055334 DOB 1/1/2022 Tattoo MBK1

LLSF UPRISING Z925

JF AMERICAN PRIDE 0987X

HILB ORACLE C033R

K&P'S MISS AMERICA

SS BABYS BREATH P035

K&P MACHO BELLGRANDE TOO

CE	BW	WW	YW	MCE	Milk	MWW	Marb	REA	API	TI
9.3	2	69.5	100.4	4.4	20.4	55.1	0.1	0.66	113.3	71.2

My first experience with flushing my donor cow and I believe we knocked it out of the park. This baldy is long bodied with lots of depth, she is structurally correct and sound made. Her baldy full sister also sells at this sale. Check them both out on sale day.



LOT 37

## 37 M&B MISS O

Open heifer consigned by **M&B Acres**

PB SM ASA 4055335 DOB 1/1/2022 Tattoo MBK2

LLSF UPRISING Z925

JF AMERICAN PRIDE 0987X

HILB ORACLE C033R

K&P'S MISS AMERICA

SS BABYS BREATH P035

K&P MACHO BELLGRANDE TOO

CE	BW	WW	YW	MCE	Milk	MWW	Marb	REA	API	TI
9.3	2	69.5	100.4	4.4	20.4	55.1	0.1	0.66	113.3	71.2

My first experience into the embryo world and it turned out great. This baldy heifer will be a superb show heifer prospect. She is straight, deep bodied, and excellent fronted. Her baldy full sister also sells at this sale. Check them both out on sale day.



LOT 38

## 38 E&D LOVEY

Open heifer consigned by **Erv-N-Del Farm**

PB SM ASA 4083648 DOB 1/1/2022 Tattoo K33

LLSF UPRISING Z925

SSC SHELL SHOCKED 44B

HILB ORACLE C033R

FFS FLASHY F337

SS BABYS BREATH P035

3MS DEDRA D337

CE	BW	WW	YW	MCE	Milk	MWW	Marb	REA	API	TI
10.9	2	76.8	110.5	4.6	21.2	59.5	0.08	0.89	122.9	75.7

Lovey is a sound, big bodied, functional type female who will make a great bred female in the future. She is nice and tame just being shown at our local county fair. This one will make a nice momma cow!

### 39 M&B IN GOD'S NAME

Open heifer consigned by **M&B Acres**

1/2 SM 1/4 MA X ASA 4067352 DOB 12/26/2021 Tattoo MBJ1

DADDYS MONEY SSC SHELL SHOCKED 44B  
**JPF GOD'S COUNTRY 65G** MOCO GUMDROP  
 TJSC LUCKY LADY 135E LOLLIPOP

CE	BW	WW	YW	MCE	Milk	MWW	Marb	REA	API	TI
12.3	-0.5	58.5	86.8	6.6	18.9	48.1	0.25	0.69	112.7	67.1

This half blood heifer has all the right parts. Square hipped, deep quartered, and structurally sound with a tremendous front end and lots of hair.

See more photos, videos,  
 and sale updates online at  
**facebook.com/classicfarms**



**LOT 42 SIRE**



**LOT 43**

### 40 CWL PRISS J6

Open heifer consigned by **CWL Simmentals**

PB SM ASA 4072831 DOB 12/2/2021 Tattoo J6

REMINGTON LOCK N LOAD54U WLE UNO MAS X549  
**DMCC/WOOD FULLY LOADED 39D** MISS UNO MAS  
 AUBREYS BLACK BLAZE III DRIVING MISS MILLIE

CE	BW	WW	YW	MCE	Milk	MWW	Marb	REA	API	TI
11.9	0.8	74.3	107.2	5.8	20.8	57.9	0.23	0.83	135.7	79.2

A really complete Fully Loaded heifer from a cow that was a high seller at last year's Buckeye's Finest Sale.

### 41 BV JAZZY

Open heifer consigned by **Buena Vista Simmentals**

3/4 SM 7/32 AN X ASA 3989415 DOB 11/2/2021 Tattoo J21

W/C LOADED UP 1119Y SC MO MAGIC S47  
**JASS ON THE MARK 69D** PVSM FIREFLY MAGIC  
 JASS SABLE'S TIME 53X PVSM LIGHTNING BUG

CE	BW	WW	YW	MCE	Milk	MWW	Marb	REA	API	TI
9.6	3.2	76.8	115.4	5.5	21.9	60.3	-0.04	0.86	105.6	66.5

This solid black heifer is from the same cow family as the heifer Brandon Mottice bought from us that won her class at the Ohio State Fair this summer. BV Jazzy is wide topped and deep sided also. Here's a great opportunity to add elite genetics to your program.

### 42 EDEN'S WALK TOP SELLER

Open heifer consigned by **Stewart's Simmental Cattle**

PB SM ASA 3959943 DOB 10/20/2021 Tattoo J12

W/C LOADED UP 1119Y WLE UNO MAS X549  
**GEFF COUNTY O** EDEN'S WALK FINALIST  
 RUBY NFF RHYTHM 475B MVS DAENERYS D6

CE	BW	WW	YW	MCE	Milk	MWW	Marb	REA	API	TI
9.3	0.5	75	108.5	4.3	21.1	58.6	0.16	0.94	133	78.3

Here is a heifer that will have a lot of friends on sale day. Top Seller is sired by the very popular GEFF County O and out of a really nice 3yr old Uno Mas daughter that looks to have a very bright future. Her grand dam is beautiful red cow that has left many daughters in the herd. Top Seller is long bodied with a tremendously stout hip and good shape. This bald faced female would be fun to show and will make a Great cow.

### 43 BV JAZZY J30

Open heifer consigned by **Buena Vista Simmentals**

PB SM ASA 4046839 DOB 9/23/2021 Tattoo J30

W/C LOADED UP 1119Y HTP SVF IN DEW TIME  
**JASS ON THE MARK 69D** HPF MISS PEP X209  
 JASS SABLE'S TIME 53X WW MISS PEP 58N

CE	BW	WW	YW	MCE	Milk	MWW	Marb	REA	API	TI
10.1	3.2	74.7	105.2	4.5	20.4	57.7	-0.04	0.9	114.6	69.2

This Jazzy is an early fall heifer that will be ready to breed in November. She's a blazed face beauty out of our HPF Miss Pep X209 that we have had great success with as a donor.

## 44 EDEN'S WALK SHOW COW

Bred heifer consigned by **McMillen and Wife Simmentals**

3/4 SM 1/4 AN ASA 3898655 DOB 5/10/2021 Tattoo J08

CNS DREAM ON L186

IRCC ALL RIGHT 326A

**WLE UNO MAS X549**

**PCSC SHOWLOOK 18G**

SHAWNEE MISS 770P

PCSC SHOWLOOK 10B

CE	BW	WW	YW	MCE	Milk	MWW	Marb	REA	API	TI
14	-1	62.3	84	6	19	50.1	0.33	0.4	129.9	71.3

If you need a redhead to add to your herd, check out this beautiful Uno Mas daughter. She combines thickness, depth of rib, and capacity in a sound, powerful package. When we purchased her dam from Pine Creek Show Cattle, we knew she had a great future, and she hasn't disappointed! This heifer has a wonderful disposition and will be a great addition to anyone's herd. Breeding information available sale day.



LOT 44

## 45 SASA DREAMER TAFFY J13

Bred heifer consigned by **SASA Farms**

PB SM ASA 4011717 DOB 5/7/2021 Tattoo J13

LONGS THE PLAYER

SVF/NJC BUILT RIGHT N48

**SASA PLAYER DREAMER E36**

**SASA BUILT R TAFFY 32Y**

HALLS DREAM MARK W36

HEB BJ NANCY

CE	BW	WW	YW	MCE	Milk	MWW	Marb	REA	API	TI
11.4	1.5	63	88.4	4.9	20.1	51.5	-0.08	0.8	111.6	63.3

Bred 8/3/2022 to W/C LOADED UP 1119Y (2654155). SASA Dreamer Taffey goes back to genetics that the breed was built on including Built Right on her Dam's side and a "Longs The Player" son as her sire she offers many breeding opportunities as she is a out cross to most of today's top genetics. She was Al'd to W/C Loaded up 1119Y and we are waiting on a blood test to confirm the pregnancy with a expected Due date of 5/15/23. SASA Dreamer Taffey would make a great addition to your program offering lots of power and breeding potential to make your next show calf, her blaze face and loving attitude is just a bonus to this great package, Bid with confidence on sale day.



LOT 45

## 46 SMV RUBY

Bred heifer consigned by **Smoky Valley Farm**

PB SM ASA 3914609 DOB 4/21/2021 Tattoo J01

GW PREDESTINED 701T

STF HARD DRIVE DT87

**HOOK'S XPECTATION 36X**

**STF REDDY 300F**

HOOKS MIKA 141M

STF MISS W300

CE	BW	WW	YW	MCE	Milk	MWW	Marb	REA	API	TI
15	-2.6	62.7	89.8	8	27.2	58.5	0.31	0.74	155.1	79

Bred 7/31/2022 to WOOD FULLY LOADED (3131823). Ruby is a moderate easy going female out of our silvertown female. High performance and great genetics will be a great addition to any program. She is bred to wood fully loaded sexed female semen.

## 47 HHFC STEEL MAGNOLIA

Bred heifer consigned by **Heritage Hills Farm**

PB SM ASA 4088003 DOB 3/24/2021 Tattoo J215

JASS ON THE MARK 69D

MACK AF W273

**PCSC MR MARK 5G**

**SIMME VALLEY ELUSIVE**

PCSC BURN RIGHT 5B

HPF DESA RAE X322

CE	BW	WW	YW	MCE	Milk	MWW	Marb	REA	API	TI
6.2	4.8	73	109.8	2.8	22.7	59.2	0	0.69	106.8	67

Due 2/10/22 to RYMO FIREWALL X22F (3446386). This elegant, red lady has been one of our favorites since she was born. Her dam has been a powerhouse to our herd since we purchased her from Simme Valley Farm at the Stars and Stripes Sale. She's been ultrasounded twice by our vet and is confirmed to have a heifer calf inside.



LOT 47



LOT 48 SIRE

## 48 CLASSIC JANET J70

Bred heifer consigned by **Classic Farms**

**PB SM** ASA pending DOB 3/13/2021 Tattoo J70

SVF STEEL FORCE S701

WS BEEF MAKER R13

**MR HOC BROKER**

**CLASSIC JANET C463**

JM BF H25

CLASSIC MIRACLE DREAM

CE	BW	WW	YW	MCE	Milk	MWW	Marb	REA	API	TI
7.7	3	76	106.5	4.3	20.7	58.6	-0.06	0.9	111.6	69.5

Bred 5/19/22 to IR IMPERIAL D948 (3210738). Pasture exposed 5/20 - 9/8/2022 to SF Whitlock 06 (PB AN #19971975). This heifer comes from a very strong cow family that we have flushed and the females have made the type of cows that make Simmentals so popular. This heifer is very feminine and well constructed from head to tail. We are excited to see what she'll have out of Imperial.



LOT 49 SERVICE SIRE

## 49 CWL ELENA J2

Bred heifer consigned by **CWL Simmentals**

**PB SM** ASA 3903112 DOB 3/7/2021 Tattoo J2

CNS DREAM ON L186

STF 34LB

**WLE UNO MAS X549**

**DVSF GINGER SNAP F2**

SHAWNEE MISS 770P

SSF MISS RED GRACE S15S

CE	BW	WW	YW	MCE	Milk	MWW	Marb	REA	API	TI
11.3	0.7	63.4	84.2	3.1	19.6	51.3	0.27	0.52	129.4	73.1

Bred 5/12/2022 to THSF LOVER BOY B33 (2983443). A fancy, eye-appealing heifer that was shown successfully as a calf. She comes from one of our top producing cows.

## 50 CLASSIC GRETA J129

Bred heifer consigned by **Classic Farms**

**3/4 SM 1/4 AN** ASA 4004490 DOB 3/4/2021 Tattoo J129

W/C BULLSEYE 3046A

CLASSIC PEDRO

**CLASSIC PUNK F101**

**CLASSIC MS PEDRO G129**

CLASSIC ROSIE ROSE C101

STO MS FANCY TOP 602D

CE	BW	WW	YW	MCE	Milk	MWW	Marb	REA	API	TI
13.5	-1.8	65.1	94.3	6.4	19.3	51.9	0.19	0.75	137	75.5

Bred 5/14/2022 to UNO MAS (2532016). Pasture exposed 5/20 - 9/8/2022 to SF Whitlock 06 (PB AN #19971975). This heifer is a very complete and fault free heifer that will make an excellent cow for any operation. This heifer's Uno Mas calf could really be a hit.



LOT 51 DONOR DAM

## 51 SNRS BUTTERFLY 05J

Bred heifer consigned by **Sunrise Farms**

**PB SM** ASA 3989597 DOB 2/27/2021 Tattoo 05J

CCR ANCHOR 9071B

RGRS SRG TWO STEP 20Z ET

**W/C NIGHT WATCH 84E**

**HPF/PCCC BUTTERFLY 416E**

MISS WERNING KP 8543U

HILB/RUBY BUTTERFLY B555

CE	BW	WW	YW	MCE	Milk	MWW	Marb	REA	API	TI
14	-1.4	75.3	103.1	8	26.2	63.8	0.16	0.76	137.7	80.6

Bred 4/4/2022 to WHF DOUBLE UP G365 (3658592). A natural calf out of our Butterfly donor by the W/C Night Watch bull that topped the 2018 Werning Sale, this bred heifer is sure to get your attention on sale day. She is attractive from the profile, deep bodied, and sound when put in motion. Bred to WHF Double Up (ASA #3658592) on 4/4/2022 (due 1/14/2023). The mating to this popular young calving ease bull should produce dividends for the new owner. BVD-PI negative.



LOT 51 SERVICE SIRE

## 52 CLO JUSTINE 56 FJ

Bred heifer consigned by **CLO Simmentals**

**PB SM** ASA 3930110 DOB 2/21/2021 Tattoo 56FJ

W/C EXECUTIVE ORDER 8543B

CAJS BLAZE OF GLORY

**W/C DOUBLE DOWN 5014E**

**CLO FRANCISCA 56F**

W/C MISS WERNING 5014C

CLO WYNN 56W

CE	BW	WW	YW	MCE	Milk	MWW	Marb	REA	API	TI
12.6	1	74.3	100.6	5	25.3	62.4	-0.02	0.97	115	73.1

**Bred 4/20/22 to WLE COPACETIC (3299037).** Maternal power house in spades defines Justine 56 FJ. A look through her pedigree and you will see the following maternal power houses, namely WAR Diva, Right to Love, 8543, and 770P. This heritage sets the stage for a can't miss broad cow matron. To add to this, her maternal granddam is a strong member of our donor battery. Phenotypically, Justine is a sound structured, big-footed, long-spined, soft centered female with a great hip and is feminine. Longevity is added to this package. As her granddam is 13 years old and is due to calve in 2023. You can't miss with this female. Adj WW 714 lbs. Certified and accredited herd and CLO is BQA certified. Guesswork is done. Bid with confidence.



**LOT 52 SERVICE SIRE**

## 53 FFSC SAZERAC 38J

Bred heifer consigned by **Fedderke Show Cattle**

**PB SM** ASA 4033084 DOB 2/20/2021 Tattoo 38J

WS PILGRIM H182U

W/C BULLSEYE 3046A

**PROFIT**

**FFSC SAZERAC 01**

WAGR PANARAMA 204Z

HPF SAZERAC Z074

CE	BW	WW	YW	MCE	Milk	MWW	Marb	REA	API	TI
9.5	2.5	74.2	105.3	4.5	14.1	51.1	0.1	0.87	117.5	72.6

**Bred 3/24/2022 to WLE UNO MAS X549 (2532016).** This Profit daughter is out of our donor cow, FFSC Sazerac 01. She is exceptionally sound and is a complete big top, thick ended female that has loads of genuine power throughout. Our initial intentions were to keep her in our herd but decided to offer one of our best bred in this sale. FFSC Sazerac 38J has an extremely gentle nature and is very similar to her dam. So much so, that we were very intentional with our choice of sires to breed her to for her first calf. She was bred to sexed female Uno Mas semen on March 24. We bred her dam to Uno Mas in 2018 which resulted in our Uno Mas x Sazerac show heifer that Collin won many banners with including finishing 9th overall B&O at Junior Nationals and Grand Champion Purebred Simmental at the Ohio Simmental Show in 2020. We appreciate what this heifer can offer, and she will be an asset to so many breeding programs.



**LOT 53**

## 54 HFSC DOUBLE TROUBLE HJ7

Bred heifer consigned by **Hillcrest Farm**

**PB SM** ASA 3919361 DOB 2/18/2021 Tattoo HJ7

HPF QUANTUM LEAP Z952

HPF QUANTUM LEAP Z952

**BESH BULL GD334**

**CLRWTR SERENA F74X**

BESH/HEGE MS SODA D334

HF SERENA

CE	BW	WW	YW	MCE	Milk	MWW	Marb	REA	API	TI
10	3.2	85.1	123.3	4.7	22.9	65.4	0.15	1.03	122.4	81

**Due 4/21/2022 to THSF LOVER BOY B33 (2983443).** The power packed pedigree of this female needs no introduction. Backed by the genetic giant, Quantum Leap and one of the most prolific Simmental cows in breed history, HF Serena 74Y there is no need to look any further. We too wanted a piece of this power packed line of genetics, so we purchased a 74Y daughter. We have been pleased with the capacity, soundness, and maternal traits these genetics produce. This bred heifer is no slacker, following in the footsteps of her power packed pedigree. We hate to let this one go, but she will definitely make a return on your investment, adding these genetics to your herd. Female is confirmed pregnant to the calving ease sire Lover Boy, due April 21st. Hillcrest Farm is BQA and BVD tested negative.



**LOT 54**



**LOT 55**

## 55 CHARMONT LADY'S VALENTINE

Bred heifer consigned by **Charmont Farm**

**PB SM** ASA **3893908** DOB **2/14/2021** Tattoo **JYN2**

W/C LOCK DOWN 206Z

STCC LONG HAUL 033X

**WS STEPPING STONE B44**

**MISS YARDLEY B162**

WS MS UPGRADE Z15

MISS YARDLEY X125

CE	BW	WW	YW	MCE	Milk	MWW	Marb	REA	API	TI
9.4	2.4	76.7	117.1	4.1	22.2	60.4	0.03	0.86	114.8	73.4

**Bred 5/23/2022 to CLRS DIVIDEND 405D (3097854).** Valentine will capture your heart. This is a heifer out of Gib Yardley's B162 cow and Stepping Stone. She is moderate frame, structurally correct, deep-sided and is a beautiful baldy. Bred 5/23/2022 to CLRS Dividend 405D (3097854) - due March 1, 2023. Her calf ought to be awesome.



**LOT 56**

## 56 SVJ DAISY GIRL J218

Bred heifer consigned by **SVJ FARM**

**3/4 SM 1/4 AN** ASA **3930124** DOB **2/12/2021** Tattoo **J218**

HTP/SVF DURACELL T52

TJ SHARPER IMAGE 809U

**HPF QUANTUM LEAP Z952**

**HPF DAISY MAE A354**

RP/MP RIGHT TO LOVE 015U

DMN DAISY MAE

CE	BW	WW	YW	MCE	Milk	MWW	Marb	REA	API	TI
14	-0.1	78.2	113	8.1	21.7	60.8	0.16	0.7	119.6	75.8

**Bred 5/24/2021 to SSC SHELL SHOCKED 44B (2880060).** Her genetics topped the Stars and Stripes sale at \$24,000.00. These genetics have won all over the country including eastern regionals, Oklahoma classic, N.A.I.L.E. and Simmental Breeder's Sweepstakes. Bred to Shell Shocked to calve 3-5-23.



**LOT 57**

## 57 CVS PRIME STEPPING DEMI

Bred heifer consigned by **Cassyle Valley**

**5/8 SM 3/8 AN** ASA **3921552** DOB **2/10/2021** Tattoo **J36**

W/C LOCK DOWN 206Z

TJSC OPTIMUS PRIME 12W

**WS STEPPING STONE B44**

**CSCX UPTOWN GIRL 294B**

WS MS UPGRADE Z15

WAGR NOTHIN'S FREE 804U

CE	BW	WW	YW	MCE	Milk	MWW	Marb	REA	API	TI
10.9	1	73.2	109.1	3.2	23.3	59.8	0.24	0.66	113	73.4

**Due 2/10/23 to SSC SHELL SHOCKED 44B (2880060).** Demi is a heifer from our show string that has done very well for us. She is out of the powerful Stepping Stone bull and has the three B's going for her. Big, Bold, and a Baldie. She is bred to the calving ease bull Shell Shocked and vet check confirmed due 02/10/2023 so your almost guaranteed a baldie calf. We have a full sib that produced a powerful heifer calf that is also in this sale, so you can see how the genetics can work.



**58** HFSC JESTRESS HJ2 ETBred heifer consigned by **Hillcrest Farm****3/4 SM 1/4 AN** ASA **3919358** DOB **2/10/2021** Tattoo **HJ2**

YARDLEY UTAH Y361

SILVEIRAS STYLE 9303

**W/C RELENTLESS 32C****HFSC FOXY LADY HF6**

MISS WERNING KP 8543U

CHEROKEE STEEL LADY

CE	BW	WW	YW	MCE	Milk	MWW	Marb	REA	API	TI
9.2	2.7	72.6	101	2.4	15.5	51.8	0.19	0.69	110.4	68.6

**DUE 2/6/2022 to GSC GCCO DEW NORTH 102C (3141837).** HFSC Foxy Lady HF6 has matings with over 20 of the top sires in the industry and these calves are hitting the ground running. This bred heifer is the opportunity to own a proven daughter out HF6 with a track record to prove her quality. She is on the forefront of HF6 daughters to hit the show ring and is absolutely dominating. Winning over and over again. This Relentless daughter has the perfect blaze face with the potential to be a better cow than her dam. Her disposition is second to none, a one who will be ready to hit the donor pen once she calves. She is due to calve Feb 6th to Dew North. Don't miss out on this opportunity where you could own one HFSC FOXY LADY HF6 progeny. Hillcrest Farm will reserve the right to two flushes at buyer's convenience and seller's expense. Hillcrest Farm is BQA certified, and BVD test negative

**LOT 58****59** HYLAND CASSIEBred heifer consigned by **Hyland Farm****PB SM** ASA **3982222** DOB **2/8/2021** Tattoo **208J**

CCR COWBOY CUT 5048Z

PPSR 38X

**TJ COWBOY UP 529B****HYLAND CASSIDY**

TJ MS 46W

SHOEMAKERS LADY AU403

CE	BW	WW	YW	MCE	Milk	MWW	Marb	REA	API	TI
9.5	2	77.9	115.5	6.1	20.7	59.6	0.22	0.67	139	78.6

**Bred 2/20/2022 to SSC SHELLSHOCKED.** This heifer is confirmed bred to Shell Shocked for her first calf in early December.

**LOT 59 SIRE****60** EVE'S MAINLINE MARYKAYBred heifer consigned by **Forever Running Farm****PB SM** ASA **3917297** DOB **1/23/2021** Tattoo **J1**

TJ MAIN EVENT 503B

HPF ICON 323C

**CDI MAINLINE 265D****GEM'S ICON EVE**

HOOK'S BEYONCE 82B

LACYS OLYMPIC GEM

CE	BW	WW	YW	MCE	Milk	MWW	Marb	REA	API	TI
10.3	1.4	76.2	113.9	4.9	24.9	63	0.1	0.73	131	76.5

**Bred 6/11/2022 to WC PINNACLE E80 (3336325).** Pasture exposed to **S/P Roller H712 (3834974)**. Kid friendly bred right she has the potential to have show quality offspring. Longsided thick topped

**61** SVJ STYLE'S DEPLORABULL H1Bred heifer consigned by **Mankey Meadows Farm****3/4 SM 1/4 AN** ASA **3930881** DOB **12/5/2020** Tattoo **H1**

W/C EXECUTIVE ORDER 8543B

SILVEIRAS STYLE 9303

**OBCC CMFM DEPLORABULL D148****SVJ STYLE'S SETTER F1**

LAZYH/ADKINS BLKSTAR Z15

SVJ PRINCESS X151

CE	BW	WW	YW	MCE	Milk	MWW	Marb	REA	API	TI
10.7	1.1	68.1	106	4.3	19.6	53.6	0.18	0.46	116	68.7

**Bred 5/15/2022 to THSF LOVER BOY B33 (2983443).** Here is a 3/4 Simmental that goes back to Silveiras Style 9303 on the dam side and is a OBCC CMFM Deplorabull D148 daughter. She is front pasture material with the depth and volume she has. She is due to calve from THSF Lover Boy B33 on 2/21/2023.



**LOT 62**

**62 JAYLA J29**

Bred heifer consigned by **Wood Farm**

**PB SM** ASA **3864170** DOB **1/22/2021** Tattoo **J29**

W/C UNITED 956Y

W/C LOADED UP 1119Y

**W/C EXECUTIVE ORDER 8543B**

**ERV SAZERAC GRACE G929**

MISS WERNING KP 8543U

HPF SAZERAC A086

CE	BW	WW	YW	MCE	Milk	MWW	Marb	REA	API	TI
12.2	-0.8	72.9	110.5	6	23	59.5	0.11	0.9	125.6	77.7

**Bred 5/4/22 to LLSF PAYS TO BELIEVE (2659897).** You're not going to want to miss this one! Here is a W/C Executive Order daughter out of our ERV Sazerac-Loaded up cow, (top selling open in 2019 PA fall classic). She's moderate framed with plenty of rib shape, clean fronted, and comes down with great running gear. Due 2/8/23 to Pays to Believe

**63 MISS BIG CHIEF H8**

Bred heifer consigned by **Hartland Valley Simmentals llc**

**PB SM** ASA **3970928** DOB **11/27/2020** Tattoo **H8**

IRCC ALL RIGHT 326A

STF TIGGER ST26

**PCSC BIG CHIEF 22F**

**SHEZA SILVER QUEEN Y7**

LAZY H DREAM BABY DREAM

SHESA CLUB QUEEN

CE	BW	WW	YW	MCE	Milk	MWW	Marb	REA	API	TI
9.3	2.7	68.5	99.8	5.6	22.1	56.3	0.04	0.66	120.2	68.3

**Bred 12/28/2021 to CLRS GUARDIAN 317G (3563436).** If you've been around the Simmental breed for a while, you may remember a bull named Email or a big red cow owned by J&J farms and a man named Jim Wymer in Ohio. JJ Shesa Daisy L02 was a fantastic cow and a cornerstone of my program from the moment I purchased her. She flushed well and she and her progeny were no stranger to showing success. Two daughters of hers continued playing a big role at our place, one by Remington Red Label and one sired by RC Club King. This long and stout heifer is a grand daughter of the Club King female. Her direct dam is a massive, yet elegant blaze face female sired by STF Tigger ST26, a bull I purchased from the famed Silver Towne Farms program that they took to Denver and Ft. Worth. While these genetics may be older now, there's no denying the usefulness and consistency they bring to the table. Mating options are wide open and this girl will put it together for you no matter if it's pounds on the scale or contributing genetics to your herd. Longevity is in the blood and be it a bull or heifer at her side sale day, there's a lot of potential here with the Guardian breeding.

This sale will be broadcast live on the internet.

**DVAuction**  
Broadcasting Real-Time Auctions

Real time bidding & proxy bidding available.

See more photos, videos,  
and sale updates online at  
**facebook.com/classicfarms**



**LOT 64**

**64 E&D FREYA**

Bred heifer consigned by **Erv-N-Del Farm**

**PB SM** ASA **3883723** DOB **11/8/2020** Tattoo **H20**

CNS DREAM ON L186

TNGL GRAND FORTUNE Z467

**WAGR DREAM CATCHER 03R**

**TNGL A DEVA E20**

3C MELODY M668 BZ

SILVERSTONE LPC MISS AWE

CE	BW	WW	YW	MCE	Milk	MWW	Marb	REA	API	TI
10.2	1.5	65.3	89.7	5.5	25.3	57.9	0.25	0.82	132.9	73.4

**Bred 2/28/2022 to TSHF LOVER BOY B33 (2983443).** Here is one we are selling from the heart of our herd. Unique genetics here with her being a Dreamcatcher out of our maternal sister to the great TNGL A Gemstone cow. Freya is a powerful, big bodied female that has the potential to be a great cow.

# 65 H7

Bred heifer consigned by **Hartland Valley Simmentals llc**

1/2 SM 1/2 CS ASA 3970929 DOB 11/6/2020 Tattoo H7

IRCC ALL RIGHT 326A SVF STEEL FORCE S701  
**PCSC BIG CHIEF 22F** **MISS INDEPENDENT X1**  
 LAZY H DREAM BABY DREAM KA TCF INDEPENDENCE S30L

CE	BW	WW	YW	MCE	Milk	MWW	Marb	REA	API	TI
10.1	2.7	64.7	94.1	5	21.6	54	-0.14	0.75	94.5	57.4

Bred 12/28/2021 to **CLRS GUARDIAN 317G (3563436)**. A nice, easy disposition and useful design coupled with an older but big name on the maternal side. The donor she goes back to, KA TCF Independence S30L needs no introduction. This girls damn and a sister are at home in the herd and consistently prove their worth bringing in a heavy, good looking female that is a quality replacement, a fantastic ET calf or putting pounds on the scale to keep the lights on. With a calf at side by Guardian there's plenty of options on this female.



**LOT 65 SERVICE SIRE**

# 66 BFD RUBYS JOY H19

Bred heifer consigned by **Bangma Farms**

PB SM ASA 3875329 DOB 10/25/2020 Tattoo H19

WBF SIGNIFICANT B132 3C MACHO M450 BZ  
**RUBYS TURNPIKE 771E** **GCF MISS JOY W54**  
 RUBYS MISS CLEO 240Z JF EBONYS JOY 4131P

CE	BW	WW	YW	MCE	Milk	MWW	Marb	REA	API	TI
10.3	2.6	82.8	128.4	5.5	29.4	70.7	0.02	1.05	125.2	78.3

Bred 2/18/2022 to **HILB ORACLE C033R (SEXED HEIFER SEMEN) (2993610)**. When we consign to a sale we always go deep into our program and this female is no exception. BFD Rubys Joy is thick made and clean fronted. She is sired by the cow maker Rubys Turnpike 771E and on the bottom side of her pedigree, she traces back to the super donor JF Ebonys Joy L-123. This gives Rubys Joy an outcross pedigree. She sells bred to HILB Oracle C033R asa# 2993610 (sexed heifer semen) due to calve on 11/28/2022.



**LOT 66**

# 67 BFD ALLEY H18

Bred heifer consigned by **Bangma Farms**

PB SM ASA 3875328 DOB 9/4/2020 Tattoo H18

WBF SIGNIFICANT B132 CCR SANTA FE 9349Z  
**RUBYS TURNPIKE 771E** **B&K ALLEY 97D**  
 RUBYS MISS CLEO 240Z WHF/PRS/HPF ALLEY 247Y

CE	BW	WW	YW	MCE	Milk	MWW	Marb	REA	API	TI
8.9	2.8	88.3	138.6	5.3	24.4	68.5	-0.01	1.07	124.5	80

Bred 2/22/2022 to **W/C FORT KNOX 69H HARDWIRE (3808092)**. We are fortunate enough to own 2 daughters of WHF/PRS/HPF Alley 247Y and this female is a daughter of one of them. Her dam B&K Alley 97D, sired by CCR Santa Fe 9349Z is one of our lead donors and is built nearly perfect. This heifer takes after her mother. She is powerfully made, walks on a big foot and has a killer profile. Sired by Rubys Turnpike 771E this Alley 247Y granddaughter will make an awesome brood cow and potential donor. BFD Alley H18 has it all. Buy with confidence! She sells due to calve on 12/6/2022 to W/C Fort Kox 69H Hardwire asa# 3808092 the full brother to the \$192,000 selling bull W/C Bet on Red.



**LOT 67**



**LOT 67 DAM**



LOT 68

## 68 SHELBY'S ICONIC SHEILA

**Bred Cow** consigned by **Forever Running Farm**

**PB SM** ASA 3914078 DOB 7/14/2020 Tattoo H7

HARKERS ICON SSC SHELL SHOCKED 44B  
**HPF ICON 323C** SHELL LOVE SHELBY  
 RP/MP RIGHT TO LOVE 015U SILKY'S LOVE BUG

CE	BW	WW	YW	MCE	Milk	MWW	Marb	REA	API	TI
11.6	1.3	72.7	103.2	5.8	21.9	58.2	0.02	0.7	117.7	71.9

**Pasture exposed to AAS Perfect Milestone (3544158).** This Simangus is clean fronted ,longbody,square hipped. She was an excellent mother it's really hard to part with this one



LOT 69

## 69 CRUM TAYLORZ SPREAD 019H

**Bred Cow** consigned by **Crum's Circle C**

**PB SM** ASA 4088953 DOB 6/28/2020 Tattoo 019H

CLRS AFTER SHOCK 604 A STCC SHERIFF TAYLOR  
**CRUM AFTER SPREAD 689D** CRUM TAYLORZ JOKER 690D  
 CRUM CHEESESREAD 04X CRUM JOKERZ DREAM 943W

CE	BW	WW	YW	MCE	Milk	MWW	Marb	REA	API	TI
8.8	2.5	69.5	98.8	4.5	20.4	55.1	0.04	0.8	109.3	68.6

**Bred 6/30/2022 to SCHOOLEY STANDOUT 27G (3585120).** Nice feminine first-calf heifer/cow. Taylorz Spread gets smoothness and length from both sides, She calved at less than 22 months, produced the milk on pasture to raise a really nice high-weaning-weight Lock Down bull calf (which we are saving). She is daughter/sibling of top selling cow/calf lot at last year's sale. Think of her as a bred heifer who has already proven herself! She is due to calf on April 11,2023 which will be her second calf several months before she is three years old. She shows signs of super-productivity like her mom.



LOT 70

## 70 HFSC HONORABLE ROSE HH24 ET

**Bred heifer** consigned by **Hillcrest Farm**

**1/2 SM 1/2 AN** ASA 3838871 DOB 6/15/2020 Tattoo HH24

GAMBLES HOT ROD HARKERS/JS DOMINATION  
**SILVEIRAS STYLE 9303** HEGES ZAHRA  
 SILVEIRAS ELBA 2520 STF SHIMMERING LITE U72K

CE	BW	WW	YW	MCE	Milk	MWW	Marb	REA	API	TI
8	2.6	63.2	95.7	3.3	16.8	48.3	0.23	0.08	104	63.5

**Due 1/14/2022 to VOLK BACKDRAFT DD F810 (3528566).** This SimAngus female is ready to have a calf and get to work. Analyze her pedigree and it defines performance. The show ring presence Style daughters possess with dam qualities the industry desires. Her Dam is a long producing donor for our herd who is reproductively sound and high quality. Rose is a deep middled, soggy type of female who combines functionality with style and quality. A foundation type of female that will add genotype and phenotype to your herd. Bred to the up and coming hot red sire Volk Backdraft (ASA# 3528566), mating has the potential for red calf because Rose possesses the red hair gene! Confirmed pregnant, due on January 14, 2023. Hillcrest Farm is BQA certified, BVD test negative.



LOT 70 DAM

## 71 BFD ME VANITY H16

Bred heifer consigned by **Bangma Farms**

5/8 SM 3/8 AN ASA 3732360 DOB 3/15/2020 Tattoo H16

MR NLC UPGRADE U8676

W/C EXECUTIVE ORDER 8543B

**TJ MAIN EVENT 503B**

**BFD MISS VANITY E214**

TJ MISS NEW DAY U14

STCC STEEL VANITY 1037

CE	BW	WW	YW	MCE	Milk	MWW	Marb	REA	API	TI
12.4	0	83.9	128.2	4.5	22.2	64.2	0.12	0.77	121.2	78.8

**Lot A: Heifer calf #4098786 born 9/15/22 to HILB ORACLE C033R (2993610).** This female comes straight out of the keeper pen. She is deep sided, long bodied, clean fronted with a little more size. This female is sired by the TJ Main Event bull who is making superior brood cows across the country. Her dam is an Executive Order daughter who goes back to the STCC Steel Vanity 1037 donor we owned with Trennepohl Farms. She will have a heifer at side on sale day.



C JOINES

LOT 71

## 72 NHF MISS HAZEL 102H

Bred Cow consigned by **Wood Farm**

PB SM ASA 3796662 DOB 1/30/2020 Tattoo 102H

SVF STEEL FORCE S701

HARKERS/JS DOMINATION

**MR HOC BROKER**

**HEGES ZAHRA**

JM BF H25

STF SHIMMERING LITE U72K

CE	BW	WW	YW	MCE	Milk	MWW	Marb	REA	API	TI
4	4.8	73.1	104.9	1.1	19.6	56.1	-0.2	0.51	84.2	61.1

**Bred 4/19/2022 to GEOFF COUNTY O (3289219).** Here's a very smooth made Broker daughter. She is a nice long made cow with a beautiful top line. Take her home and start a program around her and you won't be disappointed. She is due on January 3 to the very popular Geff County O.



LOT 73

## 73 LADY'S ICONIC LEGACY

Bred Cow consigned by **Forever Running Farm**

1/2 SM 1/2 AN ASA 3834992 DOB 10/25/2019 Tattoo G13

HARKERS ICON

WENDELL

**HPF ICON 323C**

**WENDELL'S SILKY LADY**

RP/MP RIGHT TO LOVE 015U

SILKY

CE	BW	WW	YW	MCE	Milk	MWW	Marb	REA	API	TI
11.8	0.4	65.1	94.3	6.2	22.2	54.7	0.13	0.41	103	65.8

**Bred 4/13/2022 to TRUE NORTH (3640090). Pasture exposed to AAS Perfect Milestone (3544158).** This long body famine fronted SimAngus cow has the potential and genetics to raise some show quality calves. It was a hard decision to part with her. She has been an eye catcher since she was a heifer calf.

## 74 RGH GABBY 7134G

Bred Cow consigned by **Mottice Cattle**

PB SM ASA 3701480 DOB 10/7/2019 Tattoo 7134G

W/C LOADED UP 1119Y

W/C LOAD LIMIT 221B

**JASS ON THE MARK 69D**

**RGH ENVIOUS 7134E**

JASS SABLE'S TIME 53X

WHF BARBIE 35B

CE	BW	WW	YW	MCE	Milk	MWW	Marb	REA	API	TI
9.1	3.9	88.7	131.3	4.7	22	66.4	0.13	0.97	120.5	80.7

**Bred 4/24/2022 to TSHF LOVER BOY B33 (2983443). Pasture exposed 6/1/2022 - 7/30/2022 to RS&T Curve Bender H009 (3819943).** Here is a great young cow that is powerful and fancy in her look. She has plenty of milk and weaned off a nice heifer calf that is in our replacement pen. She is also a granddaughter of the WHF Barbie donor. There is a lot to look forward to with a February Lover Boy calf!



LOT 74



**LOT 75**

## 75 BFD MISS JOY G11

**Bred Cow** consigned by **Bangma Farms**

**PB SM** ASA 3690741 DOB 9/5/2019 Tattoo G11

YARDLEY UTAH Y361

3C MACHO M450 BZ

**W/C RELENTLESS 32C**

**GCF MISS JOY W54**

MISS WERNING KP 8543U

JF EBONY'S JOY 4131P

CE	BW	WW	YW	MCE	Milk	MWW	Marb	REA	API	TI
9.7	2.8	73.3	97.6	4.4	18.5	55.1	0.12	0.83	117.6	72.4

**Bred 1/15/2022 to KLER PROMOTER G15 (3613881).** Miss G11 is a daughter of W/C Relentless 32C whose progeny have excelled in the sale and show rings and have turned into tremendous brood cows. Relentless semen is hard to find as well as are his daughters for sale. This female is a half-sister to another one of our consignments and traces back to the super donor JF Ebony's Joy L-123. Miss G11 is long made individual with style to burn. For a quick return on your investment, she is due to calve right after the sale to KLER Promoter G15 sexed heifer semen.



**LOT 76**

## 76 WPCC EMPRISS 307G

**Bred Cow** consigned by **Forever Running Farm**

**3/4 SM 1/4 AN** ASA 3787910 DOB 5/2/2019 Tattoo 307G

W/C UNITED 956Y

HOOK'S BROADWAY 11B

**W/C EXECUTIVE ORDER 8543B**

**HPF EMPRISS 307E**

MISS WERNING KP 8543U

SS EMPRISS 302Y

CE	BW	WW	YW	MCE	Milk	MWW	Marb	REA	API	TI
10.5	0.2	81.2	128.4	5.2	23.7	64.2	0.23	0.76	125.3	79.8

**Pasture exposed to S/P RollerH712 (3834974).** We bought this cow in 2020 Waynesburg sale she pretty fronted long sided cow.



## 77 E&D DELPHIA

Bred Cow consigned by **Erv-N-Del Farm**

3/4 SM 1/4 AN ASA 3706167 DOB 1/7/2019 Tattoo G61

MYTTY IN FOCUS

JS SURE BET 4T

**TNT DUAL FOCUS T249**

**FSCI PRICELESS BET D619**

TNT MISS R77

LAZY H PRICELESS U46

CE	BW	WW	YW	MCE	Milk	MWW	Marb	REA	API	TI
13.2	0.6	67.2	98.9	6.9	19	52.6	0.16	0.49	123.9	68.3

Bred 6/22/2022 to MEK BANKERS APPROVAL (3986902). Pasture exposed 7/1/2022 -7/30/2022 to RS&T Curvender H009 (3819943). Here is a nice young uniform cow with good growth and excellent milk and udder quality. Here is a chance to have one of the first Bankers Approval calves. Bankers Approval is an exciting Bankroll son who received excellent reviews while on display at the Cattlemen's Congress. And to top it off, Delphia is puppy dog tame!



LOT 77

## 78 SHOEMAKERS MAXINE

Bred Cow consigned by **Hyland Farm**

PB SM ASA 3475861 DOB 3/1/2018 Tattoo FU6

SRS FORTUNE 500

SHOEMAKERS REAL DEAL

**MVS MAXIMUS**

**SHOEMAKERS PROUD MARY 2**

SHOEMAKERS MISS EMMA

SHOEMAKERS MISS ANGEL

CE	BW	WW	YW	MCE	Milk	MWW	Marb	REA	API	TI
8.3	2.4	61.6	91.1	3.8	25.6	56.4	-0.01	0.64	106	63.7

Bred 3/1/2022 to TRADECRAFT (). This cow is a nice moving cow that carries herself very well. She would make a great addition to any program, she is sleek black and eye catching. She is confirmed bred to Tradecraft for the middle of December.

This sale will be broadcast live on the internet.

**DVAuction**  
Broadcasting Real-Time Auctions

Real time bidding & proxy bidding available.

See more photos, videos,  
and sale updates online at  
[facebook.com/classicfarms](https://www.facebook.com/classicfarms)

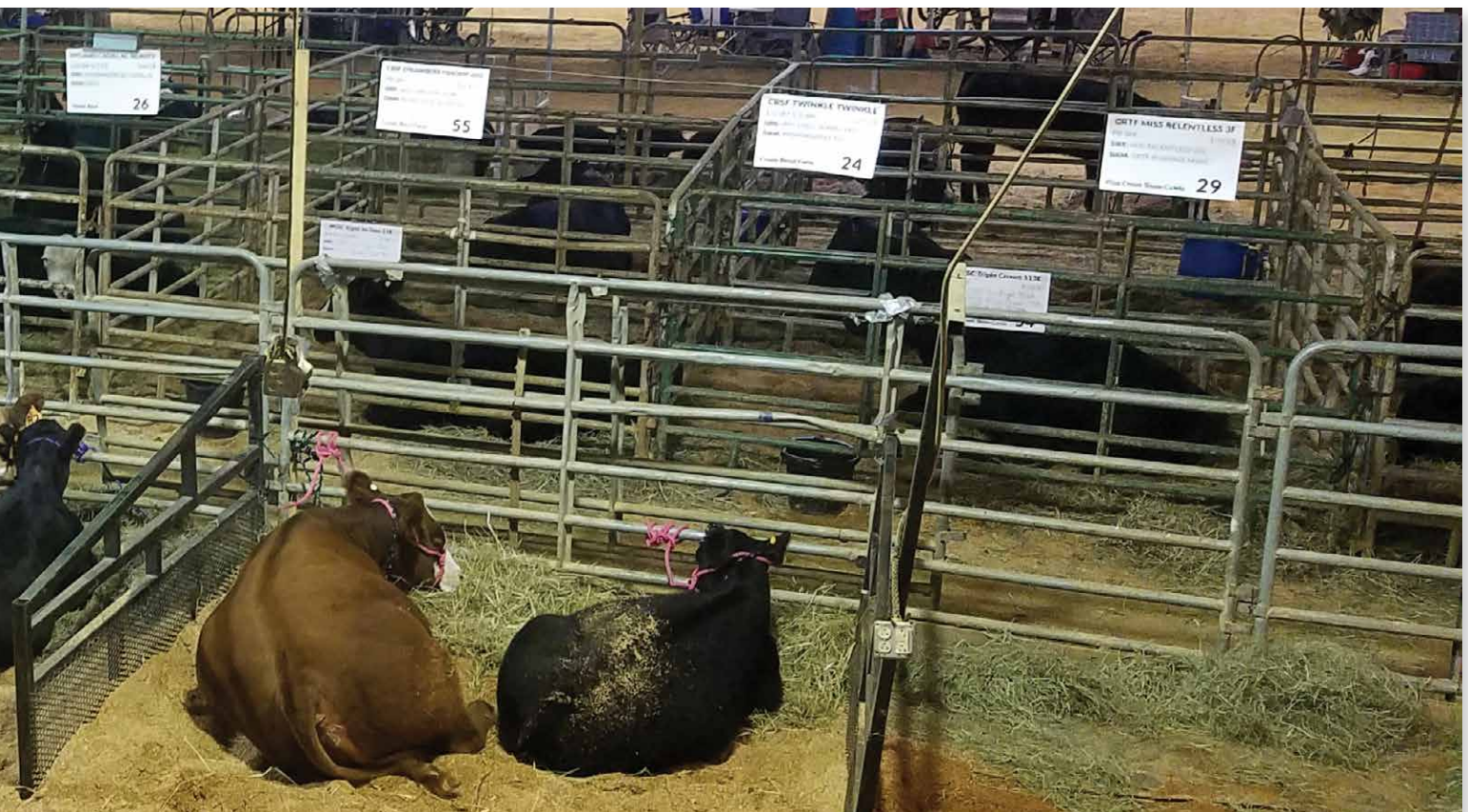



**LOT 79**

**79 FFSC CLASSY LADY 8F**

**Bred Cow** consigned by **Fedderke Show Cattle**

**PB SM** ASA **3399635** DOB **1/4/2018** Tattoo **8F**

MR NLC UPGRADE U8676

SS EBONY'S GRANDMASTER

**SANDEEN UPPER CLASS 2386**

**SIMME VALLEY ZSA ZSA**

SANDEEN DONNA 7386

MVS LUCKYS ISABEL

CE	BW	WW	YW	MCE	Milk	MWW	Marb	REA	API	TI
8.6	2.4	68.7	106	1.6	19	53.3	0.12	1.06	114.3	71

**Bred 7/7/2022 to THSF LOVER BOY B33 (2983443).** FFSC Classy Lady 8F was an embryo we purchased from the Ohio Beef Expo Simmental sale. This Baldy is a heavy structured, square built, big footed cow who was always slightly larger as a calf than others her same age, so she is known around the barn as "Moose." She is a hard one to get rid of, but we have her full sister and her daughter and want to offer some of our best in the sale. Moose is bred to THSF Lover Boy B33. Lover Boy is known for his calving ease and vigorous calves. We picked him because he is also producing some really high-quality offspring, including the 2021 Junior Nationals Grand Champion Heifer, and feel this mating can produce a high-quality calf.



**LOT 80**

**80 CAJS FANCY E42F**

**Bred Cow** consigned by **Palmer Cattle Co**

**PB SM** ASA **3354841** DOB **9/12/2017** Tattoo **E42F**

YARDLEY IMPRESSIVE T371

SVF STEEL FORCE S701

**YARDLEY HIGH REGARD W242**

**JM STEEL MY HEART**

MISS YARDLEY T68

JM BF H25

CE	BW	WW	YW	MCE	Milk	MWW	Marb	REA	API	TI
6.7	2.1	69.8	105.1	1.8	22.8	57.7	-0.23	0.81	93.8	62.6

**Bred 4/8/2022 to ROCKING P PRIVATE STOCK H010 (3775641).** Have you ever heard of JM Steel My Heart? Well, here is a direct daughter of hers that has worked great. We have a daughter by Relentless we will be taking on the road this fall. This cow is bred to Private Stock and this will be a very quick return on investment.



**LOT 81**

**81 BLACK GEM**

**Bred Cow** consigned by **Fedderke Show Cattle**

**PB SM** ASA **3119044** DOB **3/14/2016** Tattoo **D01**

MR NLC UPGRADE U8676

K-LER MAKE IT RAIN

**MCM TOP GRADE 018X**

**BFSC BLACK DIAMOND 7B**

MCM 513R

BFSC DRAMA QUEEN 9T

CE	BW	WW	YW	MCE	Milk	MWW	Marb	REA	API	TI
7.9	2	71.2	107.5	6	27.8	63.4	0.29	0.77	137.1	77.7

**Pasture exposed on 04/05/2022 to FFSC Hammer On 40J (3941354).** Black Gem is a homozygous polled purebred daughter from our BFSC Black Diamond Cow. She is deep bodied, easy keeping, and ultra-maternal, with the most gentle personality. The progeny of Black Gem and her dam have done extremely well for us. Gem is bred to our herd bull, FFSC Hammer On 40J, and is due to calf on January 12. Hammer On is the son of TJSC Hammer Time 35D and our FFSC Vixon 16G Cow. Vixon won many banners for us including finishing 9th overall B&O at Junior Nationals and Grand Champion Purebred Simmental at the Ohio Simmental Show in 2020. We feel this combination will produce a tremendous calf.



**LOT 81 SERVICE SIRE**



**82 SIMME VALLEY DOMINIQUE**Bred Cow consigned by **Hyland Farm****PB SM** ASA **3099287** DOB **3/3/2016** Tattoo **A3D**

SAND RANCH HAND JF MILESTONE 999W  
**SIMME VALLEY TY** **SIMME VALLEY ANTOINETTE**  
 SIMME VALLEY TEMPTRESS SIMME VALLEY WHISPER

CE	BW	WW	YW	MCE	Milk	MWW	Marb	REA	API	TI
13.2	1.5	76.6	122.6	7.8	21.9	60.1	-0.03	0.68	124.3	74

Bred 3/8/2022 to **COPPERHEAD** (). This big, blazed face cow is docile and passes that demeanor on to her calves. She always catches AI or field bred, carries and delivers without a problem. She sells confirmed bred AI to Copperhead for a late December calf.

**83 FSCI MS GABBY G912**Cow/calf consigned by **Smoky Valley Farm****PB SM** ASA **3599554** DOB **4/12/2019** Tattoo **G912**

TNGL TRACK ON B748 YARDLEY HIGH REGARD W242  
**TNGL IMPRINT D989** **FSCI NEONS REGARD C505**  
 SILVERSTONE LPC MISS AWE LLSF NEON REY

CE	BW	WW	YW	MCE	Milk	MWW	Marb	REA	API	TI
9.7	0.8	63.9	101.4	3.3	23.9	55.8	0.04	0.95	118.5	68.8

**83A SMV BULLSEYE****PB SM BULL** ASA **4067445** DOB **6/01/2022** SIRE **SMV REGALO**

Pasture exposed 7-22 to 10-22 to **SMV REGALO (3751764)**. Gabby is rock solid young cow who calves easy and raises solid calves.

**84 EDEN'S WALK TOO COOL H05**Cow/calf consigned by **McMillen and Wife Simmentals****PB SM** ASA **3823142** DOB **9/2/2020** Tattoo **H05**

MR CCF VISION CNS DREAM ON L186  
**MR CCF 20-20** **LAZY H SHEZ TOO COOL W58**  
 HTP SVF DEW THE STROKE SS/REW TOO COOL S365

CE	BW	WW	YW	MCE	Milk	MWW	Marb	REA	API	TI
12.4	0.9	74.5	107.1	4.5	14	51.2	0.06	1.06	126.1	74.8

**84A EDEN'S WALK LOVER GIRL****PB SM HEIFER** ASA **4076803** DOB **6/27/22** SIRE **THSF LOVER BOY B33**

This young cow has a royal pedigree-- she is out of the amazing Too Cool donor, making her a maternal sister to breed-leading greats such as SSC Victoria's Secret 49B and SSC Shell Shocked 44B. Her sound structure, depth, super udder, and great disposition complete the package. Breeding information available sale day. The icing on the cake is her beautiful heifer calf at side, sired by THSF Lover Boy B33. Backed by Too Cool and Right to Love, she is sure to be going in your donor pen!

**LOT 84****85 BURL SAZERAC 970G**Cow/calf consigned by **Palmer Cattle Co****PB SM** ASA **3597390** DOB **2/28/2019** Tattoo **970G**

SS EBONY'S GRANDMASTER SVF STEEL FORCE S701  
**TNGL GRAND FORTUNE Z467** **CLRWTR SAZERAC W94B**  
 AJE/HS/MBCC HOPE FLOATS MYERS QUEEN SAZERAC P94

CE	BW	WW	YW	MCE	Milk	MWW	Marb	REA	API	TI
11	0.9	63.9	94	7.8	23.1	55	0.01	0.7	110.2	66.9

**85A HEIFER CALF**DOB **9/12/22** SIRE **GATEWAY FOLLOW ME**

Bred 12/4/2021 to **GATEWAY FOLLOW ME F163 (19334239)**. This female right here we should be flushing! 970G would be a full sister to Fergusons Donor HPF Sazerac 251D, whos daughters averaged around 8K this past weekend in their sale. I believe this cow can do exactly what the sister is doing and she has a Follow Me heifer calf on her side thats awfully promising. Big time opportunity!

**LOT 85**



**LOT 86**



**LOT 86 A**

## 86 KBS BURGESS 7410G

Cow/calf consigned by **Bishop Cattle**

**3/4 SM 1/4 AN** ASA **4083121** DOB **1/7/2019** Tattoo **7410G**  
 TRIPLE C SINGLETARY S3H MR NLC UPGRADE U8676  
**CCR COWBOY CUT 5048Z** **KBS BURGESS 410D**  
 CCR MS 4045 TIME 7322T PARTISOVER BURGESS 519

CE	BW	WW	YW	MCE	Milk	MWW	Marb	REA	API	TI
12.8	1.6	87.3	131.4	7.6	20.9	64.5	0.38	0.75	140.5	85.1

## 86A KBS WRANGLER 7410K

**PB SM BULL** ASA **4087642** DOB **5/24/2022** SIRE **WBSF COWBOY UP 68G**  
**Bred 7/13/0022 to DMCC/ WOOD FULLY LOADED 39D (3131823).**  
**Pasture exposed 8/13/22 to 10/19/22 to WBSF Bases Loaded 6353J (4068459).** Opportunity to buy a good young pair. 7410G is a Cowboy Cut daughter out of the famous Burgess Cow family from Partisover Ranch in GA. She is moderate in her frame and easy fleshing. Stout boned and good footed. Built for the long haul. Great udder with plenty of milk. Real world genetics with a balanced epd profile. Calf at side is a stout made bull calf born on 5-24. Great performance.

## 87 CHARMONT ECLIPSE F116

Cow/calf consigned by **Charmont Farm**

**3/4 SM 1/4 AN** ASA **3541870** DOB **12/22/2018** Tattoo **F116**  
 REMINGTON LOCK N LOAD54U CHARMONT SHO CAN DO L801  
**ACW IRONHIDE 395Y** **CHARMONT FOXY LADY Z111**  
 DKF MISS NEW DEAL 205P MEYERS LOOKIE 110L

CE	BW	WW	YW	MCE	Milk	MWW	Marb	REA	API	TI
8.6	1	64.9	98.9	3	26.5	58.9	0.08	0.76	113.4	65.1



**LOT 87**

## 87A DUE OCTOBER 2

**Due 10/2/2022 to Mid- Am Hind Sight 83F.**

Well this girl is a hard one to let go. I lost her mother this year and this girl would not be for sale if I hadn't lost pasture we rent next year. Eclipse is a moderate framed, easy keep, good milking solid cow prospect. She carries the red gene and the white on the face is just a bonus. She will calve by sale date to Mid-Am Hind Sight 83F.

## 88 GRSM TOP SECRET 224F

Cow/calf consigned by **Green Ridge Simmentals**

**PB SM** ASA **3997414** DOB **2/24/2018** Tattoo **224F**  
 MR CCF VISION REMINGTONSECRETWEAPON185  
**MR CCF 20-20** **SSC VICTORIAS SECRET 49B**  
 HTP SVF DEW THE STROKE LAZY H SHEZ TOO COOL W58

CE	BW	WW	YW	MCE	Milk	MWW	Marb	REA	API	TI
12.3	1.3	76.3	107.9	4.1	13.9	51.9	0.04	1.09	121.5	74.8

## 88A GRSM SECRET LADY 620K

**PB SM HEIFER** ASA **4090386** DOB **6/20/22** SIRE **WLE PAY UP E565**

Top Secret is an exciting young cow in the prime of her life. This gorgeous baldy is a wedged fronted big middled female that is raising her third heifer calf and is doing a great job of it. She has a great pedigree being an own daughter of the 37k Victorias Secret and sired by the now deceased 20/20 A full sister sold in the Spring Fever sale for 22k. The heifer calf at her side has a very bright future and is proof of what this young cow can do. She is sired by Pay Up our herdsire that is doing a great job siring high quality bulls and heifers. This young lady could definitely pay for the pair if you are willing to part with her. Dont miss this young pair on sale date.



**LOT 88**

**89 CRUM DREAM BROK-HER 723E**Cow/calf consigned by **Crum's Circle C****PB SM** ASA **4088952** DOB **6/21/2017** Tattoo **723E**

MR HOC BROKER

CNS DREAM ON L186

**CRUM BLAZE BROKER 575C****ROSES DREAM GAL 307**

BV GRACES DREAM

GCC BLACK ROSE 18G

CE	BW	WW	YW	MCE	Milk	MWW	Marb	REA	API	TI
9.3	2.5	65.8	91.8	6.2	18.9	51.8	-0.07	0.77	109.2	63.9

**89A CRUM BROKZ UPGRADE 243K****PB SM HEIFER** ASA **4088963** DOB **6/19/22** SIRE **MR NLC UPGRADE U8676**

**Bred 8/9/2022 to WLE/LWSC REVOLUTION A409 (2754651).** 3-in-1 Genetic Stackler! Granddam is Deam On X Meyer 734. Sire is HOC Broker X Dream On. Bred 8/9/22 to classy growth sire Revolution (#275465). Reality is just as good - a stylish, soggy, moderate-framed, clean, well-uttered, easy-keeping cow that raises nice calves. Upgrade (#2474338) heifer calf should develop into a nice moderate cow. Calf EPDs: CE=10.1, BW=2.6, WW=72.8, YW=117.7. Three ways to win with this combination.

**LOT 89****LOT 89 A****90 SSC TOO COOL 53D**Cow/calf consigned by **Hyland Farm****PB SM** ASA **3156744** DOB **5/3/2016** Tattoo **53D**

GWS EBONYS TRADEMARK 6N

CNS DREAM ON L186

**REMINGTONSECRETWEAPON185** **LAZY H SHEZ TOO COOL W58**

AUBREYS BLACKBLAZE II 5T

SS/REW TOO COOL S365

CE	BW	WW	YW	MCE	Milk	MWW	Marb	REA	API	TI
12.8	0.9	67.9	97.8	5.5	20.7	54.6	0.02	0.77	123.6	70

**90A HYLAND COOL RIDE****PB SM HEIFER** ASA **4085490** DOB **4/27/22** SIRE **CHARMONT H FORD G118**

**Pasture exposed from 05/11/2022 on to CHARMONT H FORD G118 (3684339).** This black beauty has a pedigree as nice as she is. She sells with her black heifer calf, and has been exposed to 3684339 for a full sibling.

**91 SILVERSTONE 1 OF A KIND**Cow/calf consigned by **SVJ Farm****PB SM** ASA **2719630** DOB **9/16/2012** Tattoo **11Z**

SVF STEEL FORCE S701

GWS EBONYS TRADEMARK 6N

**CLRWTR SHOCK FORCE W94C****SVJ BURNING DELIGHT U141**

MYERS QUEEN SAZERAC P94

TRIPLE C BURN IT UP N34L

CE	BW	WW	YW	MCE	Milk	MWW	Marb	REA	API	TI
9.7	1.9	59.7	89.6	3.5	21.8	51.6	0.08	0.7	110.3	64.7

**91A SVJ HI TECH K11Z****PB SM BULL** ASA **4089943** DOB **03/07/2022** SIRE **GEFF COUNTY O**

This cow's dam sold for \$25,000.00 half interest in the Denver sale. The Burn It Up females, her sisters averaged \$15,000.00 at various sales. Her calf by Geff County O will take you to the next level in the Simmental breed. Miss Silverstone has produced many winners for SVJ Farm.

**92 WINSLOW'S MS COMBUSTIBLE**Cow/calf consigned by **Green Ridge Simmentals****PB SM** ASA **3015183** DOB **4/9/2015** Tattoo **9C**

SVF STEEL FORCE S701

JF MILESTONE 999W

**FBF1 COMBUSTIBLE****WHF MISS THING 803Y**

LAZY H BURN BABY BURNR34

PRS MISS THING U8035

CE	BW	WW	YW	MCE	Milk	MWW	Marb	REA	API	TI
11.9	2.4	79.8	123	6.9	16.7	56.5	-0.13	0.79	118.8	71.1

**92A GRSM PAY CHECK 820K****PB SM BULL** ASA **4090385** DOB **8/20/22** SIRE **WLE PAY UP E565**

An absolute beast of a cow here in Ms Combustible. She is sired by Combustible and backed by the legendary Milestone. We wanted to bring some of our best and this girl is just that. She is super stout and ties into a long pretty front and a baldy face. By her side is a stout young stud sired by Pay Up. Make sure to check on this great package on sale day.

**LOT 92**



**LOT 99 SIRE**

## 93 SVJ BIG TIME J09

Bull consigned by **SVJ FARM**

**PB SM** ASA **4089944** DOB **4/2/2021** Tattoo **J09**

W/C RELENTLESS 32C SVF STEEL FORCE S701  
**JSUL SOMETHING ABOUT MARY** **SVJ MISS STYLE E09**  
 JBSF PROUD MARY SVJ STYLISH ONE

CE	BW	WW	YW	MCE	Milk	MWW	Marb	REA	API	TI
13.1	1.5	69.1	106.1	4.5	17.3	51.8	-0.05	0.91	112.1	68

The one common trait that every single great producing herd sire shares is the power of the cow. The bull is sired by the great SAM bull. He has been the talk of the visitors to our farm this spring. This blaze faced bull is outstanding for maternal traits. He is showy, calm and structurally correct. Bulls like this don't come along that often check him out on sale day!



**LOT 94**

## 94 HYLAND BUILD ME A DRINK

Bull consigned by **Hyland Farm**

**PB SM** ASA **4085489** DOB **1/20/2022** Tattoo **120K**

WS STEPPING STONE B44 WHF/PRS GAME ON 001Y  
**CHARMONT H FORD G118** **SIMME VALLEY DAIQUIRI**  
 CHARMONT FOXY LADY Z111 HPF MISS DESA RAE U079

CE	BW	WW	YW	MCE	Milk	MWW	Marb	REA	API	TI
5.4	3.5	81.1	122.5	4	25.3	65.8	0	0.77	116.4	73.6

This young bull is dark cherry red and would make a great addition to any herd. He is docile and easy to handle. He has a solid build, and moves nicely.



**LOT 95**

## 95 WBSF WIDE LOAD 7529J

Bull consigned by **Bishop Cattle**

**PB SM** ASA **4075428** DOB **12/10/2021** Tattoo **7529J**

REMINGTON LOCK N LOAD54U HOOK'S YELLOWSTONE 97Y  
**W/C LOADED UP 1119Y** **WBSF PRECISE 75292G**  
 AUBREYS BLACK BLAZE III WBSF PRECISE 5292E

CE	BW	WW	YW	MCE	Milk	MWW	Marb	REA	API	TI
11.7	1.2	73.7	108.7	7.2	23.2	60	0.08	1.02	125.3	75.1

Wide load is a baldy Loaded Up son out of good young Yellowstone cow that has the ability to transmit performance, look and power to her offspring. I don't think we ever produced a bull with this much raw power and Performance. If you sell cattle by the pound or your looking to add some baldy eye appeal he should fit into your program nicely. Quiet disposition.

## 96 RUE`S LOADED REVOLVER

Bull consigned by **Forever Running Farm**

**PB SM** ASA **4070579** DOB **12/11/2021** Tattoo **J14**

REMINGTON LOCK N LOAD54U HPF ICON 323C  
**DMCC/WOOD FULLY LOADED 39D** **PISTOL`S ICONIC RUE**  
 AUBREYS BLACK BLAZE III ANNIES GUNSLINGER PISTOL

CE	BW	WW	YW	MCE	Milk	MWW	Marb	REA	API	TI
11.4	1.3	73.6	108.2	6.1	20	56.8	0	0.9	117.9	72.3

This baldy face bull has been a real eye catcher since the day he hit the ground. He's easy on the move with a long stride and a well balance of muscle and power.



**LOT 96**

## 97 SSC COUNTY LINE 113J

Bull consigned by **Stewart's Simmental Cattle**

**PB SM** ASA **4024056** DOB **11/3/2021** Tattoo **113J**

W/C LOADED UP 1119Y HPF QUANTUM LEAP Z952  
**GEFF COUNTY O** **SSC ALL DOLLED UP 420G**  
 RUBY NFF RHYTHM 475B SSC VICTORIAS SECRET 49B

CE	BW	WW	YW	MCE	Milk	MWW	Marb	REA	API	TI
7.9	2.5	81.4	118.4	3.8	21.6	62.3	0	1.02	119.1	75.3

County Line is a young bull that has an excellent pedigree to go along with his great disposition. He is a very muscular bull who is very neat about his head and neck and is getting better by the day. He is a son of the popular GEFF County O and out of a Quantum Leap x Victoria's Secret 2 yr old who we believe has a very bright future in our herd. If you are in the market for a bald faced bull who can cover cows this fall or an even larger number in the spring, this is the bull for you. He will make your calves attractive and muscular, all while being easy to handle.

See more photos, videos,  
 and sale updates online at  
**[facebook.com/classicfarms](https://facebook.com/classicfarms)**

## 98 BV CLASSY GUY A

Bull consigned by **Buena Vista Simmentals**

**PB SM** ASA **3989410** DOB **7/13/2021** Tattoo **JA1**

MR TR HAMMER 308A ET MR HOC BROKER  
**TKCC CLASSIFIED** **CLRWTR SERENA C74G**  
 FORD RJ DOLLY Y83 HF SERENA

CE	BW	WW	YW	MCE	Milk	MWW	Marb	REA	API	TI
5.7	4.1	87.7	128.2	1.1	22.6	66.4	0	0.92	111	76.8

BV Classy Guy A is an exciting black baldy faced purebred Simmental bull that is homo black to go with his striking looks. He stands on a big foot and has extra dimension. He will be semen tested and glad to breed your cows this fall.



**LOT 98**

## 99 SOMETHING ABOUT MARY SEMEN

Consigned by **FULL CIRCLE FARMS**

Selling 3 straws of SAM. Semen will be available sale day.



**LOT 99 SOMETHINGABOUTMARY**



**LOT 100 SILVEIRAS STYLE**

## 100 SILVEIRAS STYLE SEMEN

Consigned by **FULL CIRCLE FARMS**

Selling 3 straws of Silveiras Style. Semen will be available sale day.





**CLASSIC SALES**

50 Endeavor Lane  
Fairmont, WV 26554

See more photos, videos,  
and sale updates online at  
**[facebook.com/classicfarms](https://www.facebook.com/classicfarms)**

Sale will be broadcasted live  
**[www.dvauction.com](http://www.dvauction.com)**